WEATHER INDICATIONS.
For Newark: fair tonight and probably fair Sunday.

# THE NEWARK ADVOCATE.

Twelve Pages.

VOLUME44.—NUMBER 16. NEWARK, OHIO, SATURDAY EVENING, MARCH 22, 1902. TEN CENTS A WEEK.

# NOTHING

## IS WHAT THE LEGISLATURE HAS DONE.

### GOV. NASH'S TAX REFORM BILLS ARE NOT PASSED

### TROUBLE OVER REDISTRICTING

**Still Afflicting Republican Leaders—Democrats Fighting Government bp Injunction.**

Columbus, March 22.—The Republican majority in the legislature has now staggered along toward ajournment for nearly three months without accomplishing one thing of general moment It is not now likely that an adjournment can be had before the first of May, and perhaps not then; whereas if the Republicans had agreed among themselves in respect to a legislative program, or if the administration had exercised the influence it claimed to have in the first place, all the proposed important legislation would be disposed of and the statesmen at this moment ready to go home.

Governor Nash has been enacting the Willis and other alleged tax reform bills in his mind's eye for a full month, but has not yet been able to make any real progress. For the past two weeks he has been holding almost daily conferences with Republican Senators, employing every artifice to whip them into line, but still failing miserably to meet his own expectations or those of his formerly overconfident friends.

Everything relating to taxation has thus been obliged to go over to next week and there is no certainty that further progress will be made even then. Seventeen votes in the Senate are now claimed for the Willis bill—the exact number necessary to make it a law—but the bill will not pass without vigorous opposition from leading Republican Senators, even if it musters seventeen votes. A caucus may be called on the measure to tie the hands of the opposition; but this would be a most extraordinary and unwarranted proceeding, since the bill is in no wise a partisan measure but claims to be one involving strictly business rather than political propositions. Some of the Republican Senators declare privately that they will kick over the traces if the administration resorts to caucus dictation. On the whole the administration taxation program is in a very precarious state and the slightest turn of events the wrong way for Governor Nash may destroy it altogether.

Under the assumption that the several taxation measures are about to pass Senator Longworth is drafting a bill regulating the vote upon the constitutional amendments that are expected to be adopted in abolishing the double liability upon stock and permitting the classification of property for taxation purposes. This bill provides that political parties may indorse these amendments and have the same appear upon the ballots in some form. It also provides that those voting a straight ticket by placing the cross in the circle shall be deemed as voting in favor of the amendments.

The Democrats in the legislature are prepared to justify by practice, so far as they may be able to do, the precepts touching government by injunction, which they have in late years embodied in so many platforms, state and national. Representative McNamee, of Franklin, will introduce a bill which seeks to make invalid the power of a court in granting a permanent injunction, without first submitting the facts to a jury. The bill repeals section 5575 and reads:

"An injunction shall not be granted against a party who has answered, except upon notice, but such party may be restrained until the decision and the application for an injunction, but no final order or permanent injunction in any cause shall be granted by any court of original or appellate jurisdiction without first submitting the facts to a jury upon the request of application of either party to said course of action. The provisions of such amendment shall be applicable to all existing causes and pending causes of action, in accordance with the provision of section 79, of the Revised Statutes."

This is one of the most important pieces of legislation that has been attempted during the present session, and it meets the long felt desire of organized labor to take the injunction power out of the hands of the courts. Its passage will be a signal victory for union labor throughout the state.

Of all the Republican shortcomings up to date the most conspicuous and humiliating failure has been in reference to congressional redistricting. The Republicans of the house felt their way for a caucus on this subject Tuesday night and again Wednesday night, but gave up the project in disgust as certain to result in the same fiasco as that occurring at the caucus held the previous week. In the way of an apology, to cover up the hopeless conflict going on among the majority in regard to redistricting, the excuse was given out that Judge Thomas of Huron, the chairman of the committee on federal relations, which has the redistricting bills in charge was in Kansas City and would not return this week. This deference to the judge is considered remarkable, since he has been absent before and the caucus went straight ahead with its business.

The truth is that those who are seeking to amend the Patterson bill, which reaffirms the present districts, have practically abandoned all hope of effecting any change, but that in the Twelfth, or Columbus district, and are seeking for delay to realign their forces. On the other hand the friends of the Patterson bill are forcing the issue, and the statement is significantly made that the caucus will do nothing when it does meet next week. The abandonment of the boom for Congressman Bob Nevin in the Third, Third, and for Judge E. B. King in the Fourteenth, is cited as proof that the "no change" men have the inside track. Last week the opponents of the Patterson bill were cock sure that they would effect these two changes. Whatever disposition is finally made of the matter, hard feelings will result. The situation lends itself favorably to Democratic success at the fall election in such close congressional districts as the Third and Twelth. No change in the latter can be made that will make it positively Republican; and in either district, if permitted to remain as now constituted, the effect of the present wrangle over redistricting will be painfully felt by the Republican candidates if the present congressmen are both renominated.

The edict has gone forth to kill the municipal code bill. The Republican bosses will dispose of the measure because of the effect of the merit system on their political machines. There is a possibility, however, that the bill will be amended so as to strike out the provision for a state merit system and substitute a provision that each city shall have a commission of its own to be appointed by the probate judge. The authors of the bill confess that the reason for having the governor appoint a state commission is to get it away from the influence of the mayor and the city machine. This can be accomplished by placing the appointment in the hands of the probate court and the commission would in this way be in touch with local conditions.

The council is to be composed of one councilman from each ward, and each city will determine the number of wards it will have; the schools are taken entirely away from the council and the provision providing for impeachment of the mayor by the Probate court, and that the director of law shall prosecute the case will be cut out. The provision allowing all cities to borrow $200,000 in anticipation of the collection of taxes is changed so as to provide that each city may borrow a sum equal to one mill on its general duplicate. The bill will probably be reported next week.

**What They Wanted.**

"You see," explained the delegation that was extending a "call" to a distinguished clergyman, "we have had many ministers who gave satisfaction in the pulpit, but somehow the church debt has not been reduced."

"Ah," replied the distinguished divine, "I quite understand. You are looking for a business manager under another name."—Chicago Post.

# SMITH CHILD

### KIDNAPED AT NEWARK SCHOOL HOUSE RECENTLY

**Is Still at Connellsville, Penn.—Case Concerning Possession is to be Heard on Monday.**

Mr. W. T. Smith of 233 South Fifth street, this morning received a message from his son, J. W. Smith of Connellsville, Pa., which stated that his little son, Clyde Smith, who was kidnapped from the Third street school house, here, was still in Conrellsville, and that every effort was being made to get possesion of him, when he would be returned to his grandparents in this city.

The hearing of the case has been set for 10 o'clock Monday morning at Connellsville, and Mr. W. T. Smith will leave for that place tonight.

## Special Notice.

By mistake Friday and Saturday, March 21 and 22 were announced as registration days insead of March 28 and 29 (next Friday and Saturday) and in consequence there will be no registration tonight.

## NEWS IN BRIEF

Goodhair Soap cures Eczema.

Sprague, Optician, 16 W. Church st.

Smith & Nixon Pianos at Rawlings.

Read the Advocate want ads today.

George Franklin, Jr., Insurance Agent.

ICE—Persons who intend to buy ice the coming season, will do well to see O. P. Connor, "the Ice Man," Both 'phones 182 3-22d1m

Mrs. Speer will hold her dancing school from eight until twelve Monday March 24. 3-20d3t

WANTED—Boy 15 years old. Inquire "Peanut John." 3-20-3t*

Who is Frank Mylius? 21-3t

PENSION—Joseph McCurdy has been granted an increase of pension to $14 per month.

METHODIST CHURCH—If you wish to enjoy fine music go to the Second M. E. Church Tuesday evening. Splendid program.

FOOT HURT—Dr. Fred Priest, the veterinary surgeon, had his left foot badly mashed by a horse stepping on it.

ONLY THREE DAYS—Prof. Edwards special offer of 25c to ladies and 50c to men expires in three days. Don't delay, but call early. 51 North Fourth street.

RESIGNATIONS — Frank Zahner, who was nominated for Council in the Third ward by the Republicans, and Earl Murphy for township clerk, have withdrawn from the ticket.

HAND CUT—Bert Gausade, the carpenter, while working on North Fourth street Saturday morning, cut a four-inch gash to the bone with a chisel in one hand. Dr. Rine dressed the wound.

CHESS—The chess tournament to decide the championship is progressing. The following score has so far been made: Banton 1, Berger 1, Brice 1-2, McCahon 2, Nevins 1½, Parkinson 2, Stephan 1, Tanneyhill 2.

SENT BACK—Jesse Search was sent back by the Mayor for 10 days for raising a disturbance in a saloon.

DEATH—The infant son of Mr. and Mrs. McKee, residing on Barclay street, died this morning of pneumonia.

FINE HORSES—John Tucker Saturday shipped a couple of fine horses to Columbus, where they will be exhibited for sale on March 28. Captain W. C. Miller also shipped his stable of thoroughbreds to Columbus for the same sale.

LAWNS—Now is the time to have your lawns rolled and dressed up for the coming summer. Seed should be sowed and the ground rolled to repair all the defects in your lawns. The old reliable gardner, J. Merchant, 275 Elm street, will receive orders and promptly attend to all work of this kind. He never fails to give satisfaction. 22-3t

SUNDAY SCHEDULE—The regular schedule on the Columbus, Buckeye Lake and Newark road between Newark and Etna will be carried out up to 11:45 a.m. Sunday, and from that time on till 9 p. m. Sunday, cars will leave every hour and a quarter, running to Hebron, Kirkersville and Etna.

# RUSHED

## IN LIKE MAD PEOPLE TO SEE FLORENCE BURNS

### AND HEAR TODAY'S TESTIMONY IN NEW YORK COURT.

### GIRL HAS CHANGED GREATLY

**Fiance of Young Brooks in Court Today for First Time—Florence Recognized Her.**

New York, March 22—Some extraordinary scenes were enacted in the corridors of the criminal court today at the preliminary hearing of Florence Burns, charged with young Brook's murder. Two hours before the time set for the hearing, morbidly curious men and women of all classess and conditions began to gather before the court room door. By 11 o'clock fully 500 were frantically crowding for position near the door. Some almost fought for admittance and the uproar was heard in all parts of the building. When the doors were finally opened the crowd charged the seats as if mad Ten policemen finally cleared the building. The court room was then locked and no one was allowed to enter or leave.

George Washington a bell boy of the Glen Island hotel was called and was asked regarding drinks served to the couple in the room where Brook's was found dead. He reiterated his former testimony.

Florence Burns of today is not the Florence Burns of three weeks ago. Her red cheeks have faded to a sallow pale. Her care lined face remains. Her hair that was a brillant golden till the girl's arrest has turned dark until today it looks brown.

Ruth Dunn who was engaged to Brooks appeared in court today for the first time. The Burns girl gazed at her curiously but when their eyes met, the young prisoner did not flinch under the expression of scorn upon her rival's face.

# IN THE COURTS.

### BUSINESS OF DAY IN COMMON PLEAS.

**Adjournment for the Term Was Not Made Today as Expected—Session Held on Monday.**

In Common Pleas Court Saturday the following business was transacted

Matilda Ronan vs Alice Watkins, motion for new trial overruled.

Mary E. Rush vs. Edward Hickey, an action to cancel a mortage. Decree for plaintiff.

Ohio vs. Brooke Good, motion for new trial overruled.

Home Building Ass'n Co., vs. Mary J. Worley, et al., leave given to file answer and cross-petition of Jno. McKenna instanter.

Warren E. Headley vs. Henry C. Headley et al., Carl Norpell appointed guardian ad litem for minor defendants.

Maggie Varner vs. Alva H. Varner, $50 allowed as alimony pendentes lite.

E. J. Maurath vs R. H. Nutter, et al., for hearing at chambers Wednesday next.

M. J. Brady vs. T. O. Donovan, leave troeply in 10 days

It was supposed that court would adjourn today for the term but court will be in session Monday morning for the purpose of confirming sales of real estate and will on that day probably adjourn for the term.

**New Trial Ordered.**

Mr. Joseph Renz has received word that the suit of his brother, Lawrence Renz, against Druggist Bowles, of Bowling Green, to recover the sum of $20,000 for giving him carbolic acid in place of quinine, which was tried in the Common Pleas Court of that place and verdict returned in favor of the defendant, had been set aside by the Circuit Court and a new trial ordered The case is of considerable interest in Newark from the fact that the plaintiff is well known here.

Registration days are Friday and Saturday, March 28 and 29. Hours 8 to 1 and 4 to 9 each day.

# NEW INDUSTRY

### STEEL WAGON COMPANY WANTS TO LOCATE HERE

**If Citizens Will Subscribe $5,000 of Stock—Board of Trade Investigating.**

Mr. J. McCallum representing the McCallum Steel Wagon Company of Chicago, Ills., is in Newark today, and is exhibiting the new patent steel farm wagon manufactured by his company.

Mr. McCallum will remain in Newark over Monday, to show the wagon to as many as possible.

The McCallum Steel Wagon Co., is looking for a location, as their present quarters are not large enough, and they can manufacture their product cheaper out side of Chicago than in the city. A proposition is to be made to the Board of Trade, who are looking into the matter.

Mr. McCallum said this morning that if he located in Newark the plant would give employment to about 200 steel and wood workers. The company is capitalized at $500,000, all paid up except $50,000, which he wants subscribed in Newark.

He claims the steel wagon besides being many times more durable than the wooden wagon, can be manufactured and put on the market at a less cost. The steel wagon is also 350 pounds lighter than the wooden wagon with the same load capacity.

## THE SICK.

Peter Stare, who resides a short distance north of the city, is suffering with a severe attack of pleurisy.

Mrs. Susan Holler, who has been quite sick at her home in the North End for some days, is rapidly recovering.

Mrs. Al. Cross of Granville street is some better, after a severe illness of typhoid fever.

Mr. William Kislinberry, of Jefferson street, who has been sick with inflammatory rheumatism for some time is able to be out again.

John McConnell, residing at the who has been sick for the past eleven weeks with lung fever, is somewhat improved.

The condition of Mr. Frank H. Graff shows marked improvement, and he will be able to get out in a few days. His many friends are now at liberty to call and see him.

# BIG PRICE

### SAID TO HAVE BEEN PAID FOR A GAS LEASE

**Mr. McKinney Reports That Wm. Hall Received $1800 Cash for Leasing 180 Acres.**

Patrick McKinney, who lives midway between Homer and Granville, was in the city Saturday. When asked what progress is being made in the new gas field, Mr. McKinney said that there is much activity. He said that much excitement was created throughout all that section Friday when one of the companies paid Wm. Hall $1800 cash for a lease of his 180 acre farm for gas and oil. Mr. McKinney said that from 50 cents to $2.50 an acre had been paid for leases and that at least six wells are now going down.

Elizabeth City, N. C, March 22—The Wilcox jury will probably not report today but there is no contradiction of the standing of the jury, eight for hanging and four for acquittal of Nell Cropsy's murder.

Cape Town, March 22—12:30 p. m. Cecil Rhoads is weaker.

## ABOUT PEOPLE

**Items Picked Up Here and There Telling of Your Acquaintances Coming and Going.**

Miss Blinn of Granville will spend the Easter vacation in New York City.

Ed. Hickey, Jr. of Clay Lick, was in the city today.

Homer Allison made a business trip to Cadiz today.

Col. Addison English, of Pataskala, was in the city on Friday.

Mr and Mrs. Thomas Burke are in Columbus for a few days.

Bert Donahoe and Bas O'Dell, of the Erie Soldiers Home at Sandusky are visiting in the city for a few days.

Miss Florence Beckel of Granville, will spend Easter week in Toledo. The guest of Miss Edith Merrill.

Mrs. H. H. Griggs of Cleveland is spending a couple of weeks in Newark.

Mr. and Mrs. William Dayton and daughter Helen are visiting their son Leonard, in Zanesville for a few days.

Rev. J. C. Schindel officiated at the funeral of Mrs. Susie Hummrick at Circleville yesterday. Mrs. Hummrick was a resident of Columbus.

Charles Melchor of New York City is the guest of Dr. and Mrs. J. H. McCahon of North Fourth street

Mrs. Martha Foster of Glenwood, Iowa, Mrs. J. H. Beattie and Mrs. E. E. Wilson spent Thursday with Mrs. Sarah Colville of Summit street

Mrs. J. W. Thurston entertained a few of her friends at a six o'clock tea on Friday evening at her home on North Fourth street.

Mrs. A. H. Kink, of Columbus, who has been visiting in the city for the past week, has returned home, after having had a very pleasant visit.

Mr. and Mrs. Hardy of De Sota, Mo. and Mrs. J. H. Bradrick of Columbus, O., are visiting Rev. M. W. Acton this week.

Mrs. Hannah Latham who has been here for some days, the guest of her daughter, Mrs. E. H. Harris, for some days, has returned home, after having had a very enjoyable visit.

Mrs. Elmer Guttridge, of McCloud, Oklahoma Territory, who was called here by the sickness and death of her father, Mr. William R. Showman, has returned home.

J. L. Merrill, of Boston, Mass., passed through the city on his way to Hebron to inspect the boilers of the power plant of the Columbus, Buckeye Lake and Newark Traction Company.

# PORTRAITS OF GREAT MEN ON NEW SERIES OF STAMPS

Under instructions from the Postoffice Department, the Bureau of Engraving and Printing is preparing designs for an entire new series of postage stamps. President McKinley's features will not appear upon any of them, because of the creation of the McKinley postal card. One new face will appear upon one of the stamps, however—that of the late President Harrison.

In order to make a place for his portrait, a new denomination was created, namely a 13-cent stamp, to be used on foreign registered letters. The photograph from which the cut is to be made was selected by Mrs Harrison. Only one other change will be made in the personnel of the series—Commodore Perry's face will disappear. It had previously adorned the 90-cent stamp from 1870 to 1894 and the $1-stamp from 1894 to the present date It will be now superseded upon the dollar denomination by that of Admiral Faragut The full set will be as follows:

One cent, green, face of Franklin.
Two cent, carmine, face of Washington.
Three cent, purple, face of Jackson.
Four cent, dark brown, face of Lincoln.
Five cent, chocolate, face of Grant.
Eight cent, mauve, face of Sherman.
Ten cent, face of Webster.
Fifteen cent, dark blue, face of Clay.
Fifty cent, orange, face of Jefferson.
$1, black, face of Perry.
$2 sapphire, face of Madison.
$5, dark green, face of Marshall.

Upon the series as at present in use, the faces of Franklin, Washington, Jackson and Jefferson are side views For those, portraits showing the subjects facing three three-fourths or seven-eighths full, will be substituted. Another innovation will be the printing of the name of the subject with the date of birth and death under the portrait The 10-cent special delivery stamps will be slightly changed in design, and the color will be orange instead of blue.—Cincinnati Post.

# NEWS

## FROM ALL QUARTERS BOILED DOWN

### THE PRESIDENT WARNED NOT TO DISCIPLINE MILES.

### BARBER SHOP IS QUARANTINED

**Cambridge Wins—Carnegie's Gifts—Miners—Fire on Shipboard—Prince Coming**

Washington, March 22.—A warning has been served upon President Roosevelt by a number of prominent Republican Senators that if an attempt is made to discipline General Miles because of his testimony before the Senate military committee in antagonism to the Root bill for reorganization of the army, it will get him into a "heap of trouble." As a result the impression prevails that the incident will be allowed to pass unnoticed.

Pittsburg, March 22.—A barber shop at Homestead has been quarantined, and the barbers and customers are imprisoned in the shop under a guard. Three of the men are customers and another just entered when the officers appeared. All were told they must remain prisoners 10 days.

London, March 22.—Cambridge won the annual boat race with Oxford today by eight lengths.

New York, March 22.—Andrew Carnegie in 1901 gave fourteen millions to libraries and gave away thirty-one millions during the year. He has given 38 libraries this year, amounting to a million dollars.

Shamokin, Pa., March 22.—The Miners' Convention was unable to rush business through so the delegates could conclude the deliberations today, so an adjournment was made until Monday.

New York, March 22.—Fire in the hold of the liner Buckrania today damaged the ship and cargo $50,000.

New York, March 22.—Prince Adelbert, third son of the Kaiser, will be the next member of the German imperial family to visit America. Prince Adelbert will come on the German training ship Carlotte, arriving April 28.

Hong Kong, March 22.—The rebels are reported to have captured the town of Candhau.

# TRAIN DELAYED

### BECAUSE CAT WAS MISTAKEN FOR AN ABANDONED CHILD.

**Conductor McDonald of this City Was Very Solicitous About Welfare of the "Baby."**

The Enquirer printed a good story about the excitement caused at the Grand Central Station last night over a baby basket, baby clothes and a big gray tomcat.

B. & O. Brakeman Ben Rich went through the cars to see if any package had been left by passengers when he found the basket. The police called Conductor C. D. McDonald of this city and wouldn't let the train leave the shed till he arrived. Mr. McDonald glanced at the basket and said:

"Some poor woman has left her baby behind. Open up the basket at once, for the child is suffocating. Let it have air."

Willing hands took off the clothes and they finally landed on a large brown paper bag When this was torn open a big tomcat, with eyes aflame, hair bristling, and tail twice its natural size jumped out and made a wild dash for the door and made its escape.

Some one had left the feline behind, and the manner in which it was packed led everyone to believe it was an abandoned baby.

BATTERY BOYS—Capt. W. C. Miller has received notice that there is a balance due all members of Battery G. that were in the National Guard previous to muster into the United States service All members should call at Miller's furniture store.

Wanted—Dishwasher and second cook. Apply at Kuster & Co. 1t

THE NEWARK DAILY ADVOCATE.
Published by the
ADVOCATE PRINTING COMPANY.

J. H. NEWTON, Editor.
C. H. SPENCER, Associate Editor.
A. H. PIERSON, Business Manager.

TERMS OF SUBSCRIPTION.

| | |
|---|---|
| Single copy | 2 cts. |
| Delivered by carrier, per week, | 10 cts. |

IF PAID IN ADVANCE.

| | |
|---|---|
| Delivered by carrier, one mo | $ .40 |
| Delivered by carrier, six mo | 2 25 |
| Delivered by carrier, one yr | 4 50 |
| By mail, postage paid, per yr | 4 00 |

All subscribers who arrange to pay at the office are subject to a call from the collector if payment is not made when due.

## Democratic Ticket.

Mayor.
FRANK A. BOLTON.

Cemetery Trustee,
NOAH ANDREGG.

Township Clerk,
H. F. SHOWMAN.

Township Trustee,
F. H. KINNEY.

Constable.
A. S. CUNNINGHAM.

Councilmen.

First ward ........Samuel M. Hunter
Second ward .. George H. Fromholtz
Third ward ..............Louis Spees
Fourth ward ..........Will H. Davis
Fifth ward.............Harry Rossel
Sixth ward........Arthur N. Banton
Seventh ward ........Joseph Moser

School Board.

Third ward .......Jasper M. Keckley
Fourth ward.........David M. Keller
Fifth ward ......R. W. DeCrow, M. D.
Sixth ward ..............S. W. Haight

Assessors.

First ward..............F. J. Kessler
Second ward..........David W. Evans
Third ward ..............Henry Boner
Fourth ward ........F. H. Vogelmeier
Fifth ward ................Ted. O'Neil
Sixth ward ..............M. R. Scott
Seventh ward ..............E. Blount
Newark twp....................J. D. Price

## Opposition Now That Means Opposition Always.

The attitude of the American-Tribune in the Water Works question is puzzling alike to Democrats and Republicans. It does not declare its position to the satisfaction of the citizens generally. If it honestly seeks to be a leader of public opinion on this question which so vitally concerns every water consumer in the city it should declare its positions on the following propositions:

1. Does the paper favor or oppose to the city owning its own water system?

2. Is it in favor or against the purchase of the old plant?

3. Is it in favor or against renewing for a series of years the old contract with the Water Co.?

The people have a right to know what is behind this mysterious opposition of the American-Tribune to this proposition so tremendously important to the citizens generally and demand to know, as they have a right to demand, what this assumed leader of public opinion in fact favors or opposes, so as to judge of the good faith and integrity of its opposition.

Does the American-Tribune want this question to fiddle along undecided until it is too late to do anything and leave the city and its water consumers at the tender mercy of the old company as to rates after the contract expires?

If its policy is to throw dust and becloud the judgment of the people and induce them to do nothing until its day of grace is frittered away, it would be in fact, if not in purpose, working for the interests of the old company and against the manifest interests of the people.

There is no indication, from the purport of all the A.-T's arguments against the present proposition that it would be any more in favor of the proposition two years hence than it is now. It has not given the least intimation that it would favor the proposition two years later.

What prospect is there that the A.-T. would favor city ownership at any time?

George Sparks, a shop employe, is suffering with an injured eye.

STOPS THE COUGH
And Works Off a Cold.
Laxative Bromo Quinine Tablets cure a cold in one day. No cure, no pay. 25c.

# COUNCIL ASSAILED

## Both Democrats and Republicans Traduced By Implication.

IN THE FIGHT FOR THE WATER COMPANY AGAINST CITY OWNERSHIP.

Facts That Emphasize Why the People Should Vote for Water Works This Spring.

The leading article in behalf of the water works company and against city ownership in last night's American-Tribune contained this choice gem of inuendo.

"The fact that the chief recommendation of the non-partisan committee appointed by the city council was not followed by that body, is an indication to the thinking man to believe that there is something behind the proposition to bond the city for $300,000 to construct a water works system, which is not public, but which is known by and will be advantageous to a small coterie of men who are pushing this matter."

What was "the chief recommendation" referred to? That the bonds be not issued for two years from this date. This the Council by the concurrent vote of all its members present, solemnly ordained not to do, went on record in the only way known to the law, that "the chief recommendation" of this committee will be complied with.

Then, what "coterie of men" are to be benefitted? Why, if every member of the present Council was dishonest as the A.-T insinuates, how could this bond issue inure to their benefit? Not one member of the present Council, without re-election, will be a member of that body when these bonds will be sold.

But THE 'chief recommendation,' of the committee was that the city make no further contract with a private concern, and that it build a water plant of its own.

Now, if the A.-T has any "facts" that will support the above innuendo, phrasing and libelous insinuation, let it give them. If it knows anything, let it say it. If it knows of one word or action on the part of any one Councilman, in this water works matter, that "savors very strongly of something with a string attachment," then in the name of its self-expressed regard for the welfare of the tax-payer, let it give the people the advantage of its knowledge. It would sound better than inuendo and dark hints.

It is significant that in all this wholesale warfare on the Council the A.-T. doesn't hesitate to traduce the Republican members by implication as well as the Democratic members. All of them present—Democrats and Republicans alike—voted for every resolution and ordinance on the subject. This shows that the paper's interest in the water works company far outweighs any respect it has for the Republican members of the Council.

Here is a substantial reason why our people should favor city ownership of water works from an economic standpoint.

If the city builds a new water works system, taxes will be reduced in this city 2 1/8 mills, and at the same time consumers will have the benefit of much lower rates in the cost of water.

The estimate of the expert engineer employed by the city shows that on a basis of one-half the present charges for private consumption of water, the income from the plant would equal $30,000. The expenses of maintenance would equal $8,000. Interest on bonds (for first year only) $12,000. This would leave a surplus of $10,000 (which would grow each year) which could be applied each year, to the payment of the bonds. Thus the taxpayer would not be taxed one cent to pay for fire protection, and such water as the city would use, and would not be taxed one cent to pay the principal of the bonds.

The tax payer is now taxed 2 1/8 mills to pay for water used by the city, and, as more new fire plugs are put in, and new mains laid, these taxes will have to increase at the rate of $50 for every 500 feet of pipe laid.

Which proposition savors more strongly of private advantage, as has been insinuated by the A.-T.?

In this discussion the A.-T. has been the mouth-piece of the Water company, voicing the interest of a corporation who sees its hold on the people of our city threatened, and who will use all means in its power to continue its present contract.

For 16 years the people of Newark have regretted that the city did not build the water works in the first instance. They will not make the same mistake twice—unless they are deceived and misled.

### AFRAID OF GENERAL MILES.

General Miles, it has come out, requested both Presidents McKinley and Roosevelt to send him to the Philippines, as the American commander to work out a plan of pacification to which he has devoted some attention. In brief, General Miles' idea contemplated the selection of half a dozen Cubans and a half dozen Porto Ricans who should accompany the general to the Philippines. These men would be given an opportunity to talk with the Filipinos regarding the beneficent results of American rule in their islands. After a short stay in the archipelago General Miles proposed to induce several prominent Filipinos to come to the United States for the purpose of studying American institutions. This plan had brought successful results in treating with the Indians, and General Miles believed it would be equally advantageous in aiding a settlement of the Filipino troubles. It was rejected by both President McKinley and Roosevelt, after consultation with the civil and military officials in the Philippines.

Of course, the real reason for rejecting General Miles' admirable plans is well understood, though it is disguised by a lot of flimsy excuses. The administration, the whole Philippine gang and cunning Republican politicians are afraid of the popularity that General Miles would gain out of this matter of which their own party has made such a complete bungle.

It is not to be wondered at, considering the universal sympathy for the Boers expressed in this country, that an ugly feeling should be growing up in New Orleans as to one of the main supply stations of the British army located in that city. The pro-Boers are reported to be making the life of the British consul uncomfortable by threats and manifestations of hostility. The police, at the request of Secretary Hay, have granted special protection and guards to the consul. Our Government feels bound to guarantee him aid in meeting the demands of Lord Kitchener for horses and mules more important to him in present conditions in South Africa than powder and ball. The measure of our neutrality should certainly be satisfactory to the British. It consists in providing much needed material of war for their side, and giving the Boers no words of sympathy, but plenty of cold shoulder.

The stern measures against the Cape Colony Dutch caught bearing arms in the Boer cause have failed of their purpose, if Bennett Burleigh the veteran correspondent of the London Telegraph in South Africa, is to be believed. He cables home in his dispatches that "further recruits from Cape Colony supply the place of most of the Boers captured." It is largely with the aid of British subjects, then that the Boers are keeping up their desperate resistance. When they need ammunition and supplies they capture a British convoy. Complaint is made that the Boers wear the Khaki uniforms of the British soldiers, which they capture from the British. As they have no manufactories of their own and cannot buy abroad, they are doubtless compelled to use the uniforms or go naked. Under these circumstances they must stand excused.

Woman's suffrage has met with a reverse in Iowa, the Legislature having rejected a proposition to give them the ballot as it did two years ago. In 1890 the lower branch of the Legislature passed a woman's suffrage resolution and the Senate defeated it. But this year the Senate passed a similar resolution and the House defeated it. The two branches of the Legislature take it in turns to defeat suffrage. The ladies favoring the suffrage now propose a campaign for legislative candidates who will stick.

### A WORD TO PRACTICAL PAINTERS

Painters who devote their entire time and thought to the business of good painting are the firmest friends of the pure and always satisfactory Green Seal Paint. For sale by Elliott & Wilson.

# Advocate Puzzle Picture.

WHERE IS THE WONDERFUL ANIMAL?

## MAYOR'S PROCLAMATION

### FOR THE APRIL ELECTION

In pursuance of the law for municipal elections, the qualified electors of the city and township of Newark, Licking county, State of Ohio, are hereby notified to meet in the respective wards of their residence, in said city and township, on

Monday, the Seventh Day of April 1902

being the first Monday in April in the current year, between the hours of 5:30 o'clock in the forenoon and 5:30 o'clock in the afternoon of said day at the following places in the several wards which have been duly fixed by the Board of Elections of said city for holding of elections therein, to-wit:

First Ward—Harrington's bicycle rooms, East Main street.

Second Ward—Barber shop 313 East Main street.

Third Ward—N. P.—A. M. E. church East Church street.

Third Ward—S. P.—Schlosser's shoe shop, South Second street.

Fourth Ward—N. P.—Fire Department, North Fourth street.

Fourth Ward—S. P.—H. M. McLaughlin's feed store, 14 South Fourth street.

Fifth Ward—N. P.—Foos' shop South Fifth steet.

Fifth Ward—S. P.—99 South Fifth street.

Sixth Ward—Davies' wagon shop Eighth between Main and Church.

Seventh Ward—Brothers' Hall Union street.

Eighth Ward—Kates' shop, North Fourth street.

And proceed to elect the following named officers of said city and township for the periods designated:

One person for Mayor of Newark for two years.

One person for Cemetery Trustee.

One person for Township Clerk.

One person for Township Trustee.

One person for Constable.

One member of the Board of Education from the Third, Fourth, Fifth Sixth and Eighth wards.

One Councilman from each ward.

One Assessor from each ward.

One Assessor from Newark township.

Witness my hand and seal this 22d day of March, 1902.

(Seal.) H. ATHERTON.
Mayor of the City of Newark, O.

## PROCLAMATION

Relating to the Sale of Intoxicating Liquors on Election Day.

Whereas, An election is to be held in the city of Newark, Ohio, on

Monday, the Seventh Day of April 1902

And whereas, the statutes of the state of Ohio provide that whoever sells or gives away any spirituous, vinous or malt liquors on any election day, or being the keeper of a place where any of such liquors are habitually sold and drank, fails on any election day to keep the same closed, shall be fined not more than one hundred dollars, ($100) and imprisoned not more than ten days.

Therefore, I, H. Atherton, Mayor of the City of Newark, Ohio, in compliance with the requirements of the statutes of the state, hereby set forth such provisions of law, and proclaim that all violations of the same on said day will subject the offender to speedy punishment.

All police officers are commanded to enforce the laws aforesaid.

Given under my hand and official seal this 13th day of March, 1902.

H. ATHERTON, Mayor

### NOTICE OF ELECTION.

The qualified electors and voters of the City of Newark, Ohio, will take notice that at the general election to be held in said city on the first Monday in April, 1902, being the seventh day of said month, there will be submitted to them for decision a proposition to issue the bonds of said City, in the sum of Three Hundred Thousand ($300,000.00) Dollars for the purpose of establishing, erecting and building a water works system for supplying water to said City, and the inhabitants thereof, and of levying and assessing from time to time a special tax on the general tax list on all taxable real and personal property of said City to pay the principal and interest becoming due on said bonds. Said election to be held at the regular places of voting in said City.

Those who desire to vote in favor of said proposition shall have written or printed on their ballots the words "For the issue of water works bonds."

And those who desire to vote against the same shall have written or printed on their ballots the words

"Against the issue of water works bonds."

Newark, Ohio, March 10, 1902.
H. ATHERTON,
Mayor of the City of Newark, Ohio

### NOTICE OF ELECTION.

Qualified electors and voters of the City of Newark, Ohio, will take notice that at the general election to be held in said city on the first Monday in April, 1902, being the seventh day of said month, there will be submitted to them for decision a proposition to issue the bonds of said City, in the sum of Thirty-Five Thousand ($35,000.00) Dollars, for the purpose of erecting a City Hospital for said City, of purchasing the real estate necessary therefor and of levying and assessing from time to time a special tax on the general tax list on all taxable real and personal property of said City to pay the principal and interest becoming due on said bonds, said election to be held at the regular places of voting in said City.

Those who desire to vote in favor of said proposition shall have written or printed on their ballots the words "For the issue of hospital bonds."

And those who desire to vote against the same shall have written or printed on their ballots the words

"Against the issue of hospital bonds."

Newark, Ohio, March 10, 1902.
H. ATHERTON,
Mayor of the City of Newark, Ohio

Nasal CATARRH

In all its stages there should be cleanliness.
Ely's Cream Balm cleanses, soothes and heals the diseased membrane. It cures catarrh and drives away a cold in the head quickly.
Cream Balm is placed into the nostrils, spreads over the membrane and is absorbed. Relief is immediate and a cure follows. It is not drying—does not produce sneezing. Large Size, 50 cents at Druggists or by mail; Trial Size, 10 cents by mail.
ELY BROTHERS, 56 Warren Street, New York

### NOTICE TO THE PUBLIC.

The local union 365 of Newark, O., adopted the following scale of wages: Journeymen Painters, $2 for 9 hours work. Paper hanging, 10 cents for single trim, 15 cents for double trim, until April 1 only. Their charter is now open until April 1, by order of Local Union 365. 3-13-12t

Mrs. Austin's Pancake Flour makes lovely Pan cakes, muffins and gems. So good you always ask for more. dw

Read Advocate "want ads."

Good Things at Right Prices

We are overstocked on some of the following goods and while they last we offer them as follows:

Flaccus Bros. Pure Fruit Preserves per glass s. s. jars (regular price 25c seller ....................15c
New English Walnuts ............12c
Large Bottle Catsup ...............10c
Large Can Plum Pudding..........10c
Can Corn ..............................7c
Can Peas ...............10c—3 for 25c
Can Beets ...............................10c
Canned Table Peaches......15 and 20c
Canned Table Peaches (sliced solid pack) ...................................25c
Buckwheat Flour guaranteed pure, six pounds ...........................25c
Maple Syrup ..........................1.00

Coffee Roasted Daily.
Oysters Wholesale and Retail.

BROWNE'S
BIG GROCERY,
N. 31 3d St. Both 'phones 192

EASY AND QUICK IS
Soap Making
WITH
BANNER LYE

To make the very best soap, simply dissolve a can of BANNER LYE in cold water, melt 5 1-2 lbs. of grease, pour the Lye water in the grease. Stir and put aside to set.

Full Directions on Every Package.

BANNER LYE is pulverized. The can may be opened and closed at will, permitting the use of a small quantity at a time. It is just the article needed in every household. It will clean paint, floors, marble and tile work, soften water, disinfect sinks closets and waste pipes.
For sale by all druggists.
THE PENN CHEMICAL WORKS,
Philadelphia

LOTS
for sale on the following named streets: Bates, Franklin avenue, Monroe, Buena Vista, Clarendon, and Hoover. Will sell for cash or on time—any kind of time.

That House
that you are going to build can be figured on with carpenters in the winter when you get your lot and start early in the spring.

Gil G. Daugherty,
South Side, Over Lamb's Grocery.

S. G. FARQUHAR, M. D.
SPECIALIST IN
Chronic Diseases.
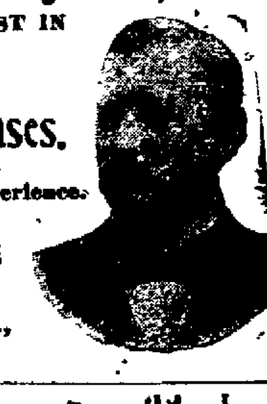
25 years' experience.
Consultation Free. TERMS CASH.
No. 17 N. Fourth St., Newark, O.

DR. J. T. LEWIS

Dentist.
Teeth extracted without pain. Work guaranteed. Office hours 8 to 12 a. m., 1 to 5 p.m. 42 North Third street.

DR. A. W. BEARD,
DENTIST.
Office Hours—8 to 11:30, 12:30 to 5.
Up-to-date methods in dentistry. Filling, Crowning and Bridge Work and Plates of all kinds. All work guaranteed. Extracting a specialty, and as near painless as possible. Gas and vitalized air used when desired.
Office—First stairway north of Carroll's dry goods store, North Third street.
Residence—140 West Main street.

DR. G. T. HOWARD,
DENTIST
Teeth extracted without pain. Examination Free. All work guaranteed at the Lowest Prices in City.
Office corner Third and West Main street over City Drug Store.
Entrance first stairway on West Main street

SAMUEL M. HUNTER,
Attorney and Counsellor at Law.
Office over Horney & Edmiston's Book Store, south of Doty House.
Will practice in Licking and adjoining counties. Special attention given to collections, correspondence and the business of executors, administrators and guardians.

JOSEPH RENZ,
NOTARY PUBLIC—REAL ESTATE AND INSURANCE.
Office at Auditor's Office in Court House. Deeds and mortgages written. All business entrusted to me will be promptly and carefully attended to.

E. M. P. BRISTER
ATTORNEY AT LAW—NEWARK.
Office in room formerly occupied by Joel M. Dennis, northwest corner West Main and Third streets.
Will practice in all the courts. Special attention given to the settlement of estates.

A. N. BANTON,
ELECTRICAL CONTRACTOR.
49 North Third street. With Sayres the plumber. Both 'phones. Residence 'phone No. 33.

# R. R. Time Cards.

### Baltimore & Ohio Railroad.

| Trains. | Arrive. | Depart. |
|---|---|---|
| No. 10? Wheel. & Pitts. Ex. | 12 25 am | 12 35 am |
| No. 46 Wheel. & Pitts. Ex. | 6 20 am | 6 30 am |
| No. 102 Zanesville Accom. | *6 07 am | 6 10 am |
| No. 104 Bal. & Wash. Ex. | 12 25 pm | 12 30 pm |
| No. 112 Col. & Zanes. Ac. | *7 15 pm | 7 20 pm |
| No. 103 From Columbus | 8 15 pm | |
| No. 8 New York Fast Ex. | 8 17 pm | 8 25 pm |
| No. 50 Zanes. Ac (Sunday) | 7 00 pm | 7 07 pm |
| (Columbus & Newark Div.)—WEST BOUND. | | |
| No. 105 Cin. & St. L. Ex. | 2 40 am | 2 50 am |
| No. 111 Zanes. & Col. Ac. | *7 10 am | 7 20 am |
| No. 107 Columbus Accom. | 8 45 am | 9 05 am |
| No. 103 Cin. & St. L. Ex. | 1 30 pm | 1 35 pm |
| No. 115 Columbus Accom. | 8 10 pm | 8 20 pm |
| No. 49 Col. Ex. (Sunday) | 9 10 am | 9 15 am |

(Second District)—GOING NORTH.

| | | |
|---|---|---|
| No. 17 Sandusky Accom. | *8 07 am | 8 10 am |
| No. 7 Chicago Fast Line | 8 45 am | 8 55 am |
| No. 3 Chicago Mail & Ex. | 1 30 pm | 1 35 pm |
| No. 47 Chicago Ex. | 7 17 pm | 7 27 pm |

ARRIVING FROM THE NORTH.

No. 46 Chicago Fast Line............6 20 am
No. 4 Chicago Mail....................12 15 pm
No. 16 Sandusky Accom. ..........7 40 pm
No. 8 Chicago Ex. ....................8 15 pm

FOURTH DISTRICT.
DEPART.

No. 203 South ........................*7 11 am
No. 210 South ........................*1 45 pm

ARRIVE.

No. 209 From South ................*12 00 m
No. 207 From South ................*6 55 pm

*Denotes daily except Sunday.
F. C. BARTHOLOMEW,
Ticket Agent Newark, Ohio.

### Pennsylvania Railroad.

WESTWARD.

No. 5........................12 38 am Daily
No. 21.........................5 33 am Daily
No. 33........................*7 10 am
No. 7..........................8 47 am Daily
No. 19......................12 46 pm Daily
No. 3..........................6 12 pm Daily

EASTWARD.

No. 8..........................1 23 am Daily
No. 10......................10 10 am Daily
No. 6..........................1 00 pm Daily
No. 32........................*6 10 pm
No. 20........................9 11 pm Daily

*Daily except Sunday.
J. L. WORTH, Ticket Agent, Newark.

### The C. S. L. & N T. Co. Time Card.

WESTBOUND.

Lv. NEWARK—8:00, 10:30 a. m., 1:00, 3 30, 6:30 p. m.
Lv. HEBRON—6:15, 8:45, 11:15 a. m., 1:45, 4.15, 6.45 p. m.
Lv. KIRKERSVILLE—6:30, 9:00, 11:30 a. m., 2:00, 4:30, 7:00 p. m.

EASTBOUND.

Lv. ETNA—6:45, 9.15, 11:45 a. m., 2:15, 4:30, 7:15 p. m.
Lv. KIRKERSVILLE—7:00, 9:30 a. m., 12.00 (noon), 2:30, 5:00, 7:30 p. m.
Lv. HEBRON—7.15, 9.45 a. m., 12:15, 2:45, 5:15 p. m.

### Newark & Granville Electric Road

(In effect November 18, 1901.)

| Tr. No. | Lv. Newark. | Tr. No. | Lv. Granville. |
|---|---|---|---|
| 1 Power House. | 5 00 am | 2 | 5 30 am |
| 3 Square | 6 00 am | 4 | 6 30 am |
| 5 B. & O. | 7 05 am | 6 | 7 45 am |
| 7 B. & O. | 8 30 am | 8 | 9 06 am |
| 9 B. & O. | 9 45 am | 10 | 10 22 am |
| 11 B. & O. | 11 00 am | 12 | 11 37 am |
| 13 B. & O. | 12 15 pm | 14 | 12 52 pm |
| 15 B. & O. | 1 30 pm | 16 | 2 07 pm |
| 17 B. & O. | 2 45 pm | 18 | 3 22 pm |
| 19 B. & O. | 4 00 pm | 20 | 4 37 pm |
| 21 B. & O. | 5 15 pm | 22 | 5 56 pm |
| 23 B. & O. | 6 35 pm | 24 | 7 22 pm |
| 25 B. & O. | 8 00 pm | 26 | 8 37 pm |
| 27 B. & O. | 9 20 pm | 28 | 9 55 pm |
| 29 B. & O. | 10 45 pm | 30 | 11 22 pm |

SUNDAY SCHEDULE.

| Lv. Newark. | | Lv. Granville. | |
|---|---|---|---|
| 7 05 am | 2 45 pm | 7 45 am | 3 22 pm |
| 8 30 am | 4 00 pm | 9 06 am | 4 37 pm |
| 9 45 am | 5 15 pm | 10 22 am | 5 56 pm |
| 11 00 am | 6 35 pm | 11 37 am | 7 22 pm |
| 12 15 pm | 8 00 pm | 12 52 pm | 8 37 pm |
| 1 30 pm | 9 20 pm | 2 07 pm | 9 55 pm |

Trains 5, 6, 9, 10, 17 and 18 will take freight.
No. 5, 21 connects with Southbound T. & O. C. R'y. Trains.
No. 7, 23 connects with Northbound T. & O. C. trains.
For special car service rates, etc., apply at Secretary and Treasurer's office, Room 3, Fleek Building, West Main street.
G. S. SHINNICK, Sec. & Treas.
M. J. LOFTUS, JR., Supt.

### Pittsburgh Division.
### Pennsylvania Lines.

Schedule of Passenger Trains—Central Time.

| Westward. | 21 | 7 | 19 | 3 | 5 | 35 | 31 | 33 |
|---|---|---|---|---|---|---|---|---|
| | AM | AM | AM | PM | PM | AM | PM | |
| Pittsburgh..lv. | 1*10 | 4*50 | *8 00 | *12 25 | *8 15 | 5*50 | 2† [illegible] | |
| Wheeling Jc.. " | | | | [illegible] | | 7 39 | [illegible] | |
| Steubenville.. " | 2 35 | 6 09 | 9 28 | 1 [illegible] | 9 37 | 7†50 | [illegible] | |
| Mingo Jc. " | | | [illegible] | 2 [illegible] | | 7 56 | [illegible] | |
| Fernwood " | | | | f2 [illegible] | | 8f09 | [illegible] | |
| Bloomfield " | | | | f2 [illegible] | | 8f19 | [illegible] | |
| Cadiz Jc. " | | | 10 10 | 2 45 | | 8 39 | [illegible] | |
| Jewett " | | | [illegible] | 2 52 | | 8 45 | [illegible] | |
| Scio " | | | [illegible] | 3 [illegible] | | 8 55 | [illegible] | |
| Bowerston " | | | [illegible] | 3 [illegible] | | 9 05 | [illegible] | |
| Dennison ar | 3 53 | 7 18 | 10 53 | 3 [illegible] | [illegible] 57 | 9 25 | [illegible] | AM |
| Dennison lv | 3 53 | 7 18 | 10 52 | 3 [illegible] | [illegible] 57 | AM | PM | 5†00 |
| Uhrichsville. " | | | 10 57 | 3 45 | | | | 5 05 |
| Tuscarawas " | | | | f3 5[illegible] | | | | 5f10 |
| Gnadenhutten " | | | | 3 5[illegible] | | | | 5 15 |
| Pt. Washington " | | | | 4 [illegible] | | | | 5 24 |
| N. Comerstown " | | | 11 23 | 4 [illegible] | 11 24 | | | 5 36 |
| W. Lafayette.. " | | | | 4 [illegible] | | | | 5 50 |
| Coshocton " | 4 39 | | 11 46 | 4 [illegible] | 11 44 | | | 6 03 |
| Conesville " | | | | 5 [illegible] | | | | 6 14 |
| Trinway " | [illegible] | | 12 1[illegible] | 5 2[illegible] | | | | 6 27 |
| Frazeysburg " | | | | 5 37 | | | | 6 39 |
| Newark " | 5 36 | 8 50 | 12 5[illegible] | 6 17 | 12 43 | | | 7 15 |
| Kirkersville " | | | | f6 [illegible] | | | | 7 36 |
| Pataskala " | | | | 6 [illegible] | | | | 7 44 |
| Columbus ar. | 6 35 | 9 45 | 1 4[illegible] | 7 25 | 1 40 | | | 8 20 |
| | AM | AM | PM | PM | AM | | | AM |

| Eastward. | 8 | 8 | 10 | 6 | 14 | 20 | 30 | 34 |
|---|---|---|---|---|---|---|---|---|
| | AM | AM | AM | PM | PM | PM | PM | |
| Columbus ..lv | [illegible] | [illegible] | *9 10 | 12*[illegible] | [illegible] | *8 [illegible] | [illegible] | |
| Pataskala " | | | 9 42 | | | | [illegible] | |
| Kirkersville.. " | | | 9 49 | | | | [illegible] | |
| Newark " | | 1 23 | 10 10 | 1 [illegible] | | 9 11 | [illegible] | |
| Frazeysburg " | | | 10 36 | | | | [illegible] | |
| Trinway " | | 1 56 | 10 45 | 1 [illegible] | | | [illegible] | |
| Conesville " | | | 11 01 | | | | 7 [illegible] | |
| Coshocton " | | 2 18 | 11 11 | 1 5[illegible] | | 10 [illegible] | 7 [illegible] | |
| W. Lafayette " | | | 11 23 | | | | [illegible] | |
| N. Comerstown " | | 2 43 | 11 35 | 2 17 | | | [illegible] | |
| Pt. Washington " | | | 11 47 | | | | [illegible] | |
| Gnadenhutten " | | | 11 57 | | | | [illegible] | |
| Tuscarawas " | | | [illegible] | | | | [illegible] | |
| Uhrichsville " | | | [illegible] | | | | [illegible] | PM |
| Dennison ar | [illegible] | 3 20 | [illegible] | [illegible] | [illegible] | [illegible] | [illegible] | [illegible] |
| Dennison lv | [illegible] | 3 20 | [illegible] | [illegible] | [illegible] | [illegible] | 5†20 | [illegible] |
| Bowerston " | | | [illegible] | | | | [illegible] | [illegible] |
| Scio " | | | [illegible] | | | | 5 47 | [illegible] |
| Jewett " | | | 1 [illegible] | | | | [illegible] | [illegible] |
| Cadiz Jc. " | | | 1 [illegible] | [illegible] | | | 6 0[illegible] | [illegible] |
| Bloomfield " | | | | | | | 6 23 | [illegible] |
| Fernwood " | | | | | | | 6 26 | [illegible] |
| Mingo Jc. " | | | 1 42 | | | | 6 53 | [illegible] |
| Steubenville " | | 4 45 | 2 [illegible] | 4 07 | | 12 18 | 7 07 | [illegible] |
| Wheeling Jc. " | | | | | | | 7 36 | [illegible] |
| Pittsburgh ar. | 6 00 | 6 20 | 3 [illegible] | 5 4[illegible] | 5 [illegible] | 1 45 | 9 15 | [illegible] |
| | AM | AM | PM | PM | PM | AM | AM | PM |

[illegible] to let off passengers from Columbus or points west. [illegible] Sundays only. [illegible] to let off passengers from Pittsburgh.
Dark Faced Type denotes time from 12.01 noon to 12.00 midnight; Light Faced from 12.01 midnight to 12.00 noon.
Trains leave Cadiz Junction for Cadiz, †6 10, †8 39, †10 10 a. m.; †1 [illegible], †3 [illegible] and †5 [illegible] p. m.; arrive Cadiz, †6 30, †9 [illegible], †10 45 a. m.; †1 [illegible], †4 [illegible], †7 [illegible] p. m. Leave Cadiz †5 25, †7 30, †9 30 a. m.; †12 [illegible], †2 [illegible], †4 [illegible] p. m.; Arrive Cadiz Junction, †6 00, †8 25, †10 05 a. m.; †1 [illegible], †2 [illegible], †5 [illegible] p. m.
Pullman Vestibule Sleeping and Sleeping Cars are run on Nos. 6, 7, 14 and 20; Pullman Sleeping Cars on Nos. 2, 3, 5, 8, 10, 20 and 21. Nos. 6, 8, 10, 14 and 20 connect in Union Station, Pittsburgh, with through trains for the East.
Nos. 5, 19, 21 and 33 run via Columbus to Cincinnati; Nos. 5, 7 and 21 to Indianapolis and St. Louis; Nos. 3 and 21 to Chicago. Nos. 3, 6, 33 and 30 connect at Trinway to and from Zanesville and stations on the C. & M. V. R. R.
Connection at Steubenville and Wheeling Junction for Wheeling.
G. L. PECK, General Manager. E. A. FORD, General Passenger Agent.
2-1-02.-O PITTSBURGH, PENN'A.
For time cards, rates of fare, through tickets, baggage checks and further information regarding the running of trains, apply to any Agent of the Pennsylvania Lines.

# ROYAL BAKING POWDER

Absolutely PURE

If you wish the lightest, finest, sweetest, most healthful biscuit, cake and bread, Royal Baking Powder is indispensable in their making.

There are imitation baking powders, made from alum and sold cheap, which it is prudent to avoid. Alum in food is poisonous.

ROYAL BAKING POWDER CO., 100 WILLIAM ST., NEW YORK.


## IN CLUBDOM

The Needle club was entertained on Wednesday at the home of Mrs. Milton Smith.

The Progressive club which was to have been entertained on Wednesday by Mrs. Dickenson, was postponed on account of her illness.

On Thursday evening the pedro club on Fourth street which meets once a week was entertained by Mr. and Mrs. Chas. Allen. The guest of honor was Mr. Fred Murphy of Columbus.

The Home Missionary Society of the First Methodist church held its semi-annual tea on Tuesday at the home of Mrs. Dr. Miller on North Fourth street. After the devotional exercises, and the business was disposed of, a recitation and a piano duet were given, and an excellent supper was served.

The Monday Talks met this week with Mrs. C C. Rankin on Church street. Roll call was responded to with quotations, and the following program was given:

A Model Kitchen and its appurteneces—Mrs. J. W. Thompson.

A Simple Menage. A Lesson in Transportation—Mrs. H. D. Woodbridge.

Refrigeration—Mrs. W. M. Zentmyer.

The Investigators were entertained on Monday by Mrs. Earl Collins. Roll call was responded to with quotations from Froebel, and the following program was carried out:

Emperor William II and the Royal Family—Mrs. Charles Ward.

Talk, The Kindergarten—Miss Kochendorfer.

Grimm and His Fairy Tales—Miss Helen Thomas.

Pronunciation Drill—Mrs. Ickes.

The last literary meeting for the year will be held March 24th with Mrs. E F. Appy.

The Review club was entertained this afternoon at "Oakwood," the home of Mrs. W. H. Parrish. Quotations were given in response to roll-call.

"Rugs", was the subject of a very instructive and entertaining paper, prepared by Mrs. Harry Swisher for the Progressive club, and read before the Review club by request.

Vocal solo—Miss Bertha Penny.

"A Plea for the Birds," by Mrs. F. D. Hall, was followed by the Current Events, given by Miss Margaret Wallace.

Miss Marlone's school gave a very unique and instructive entertainment on Friday afternoon, in the form of a Geographical guessing game, which was confined to the western hemisphere. Each pupil was asked to bring something representing some place—for instance, a vial of sauce stood for Chili. A picture of an Indian, and the word ana represented Indiana .&c. &c. The afternoon was greatly enjoyed by the pupils, and was a delightful manner in which to close the study of the western world.

The Unity Reading Circle met on Tuesday evening with Mrs. T. C. Coulter. Roll call was responded to with quotations from "Uncle Tom's Cabin," and an excellent program was given with Miss Lucy Connel as leader.

"A true singer of the people, white or black, it makes no difference, has been found."

Booker T. Washington, The Future of the Negro—Jeannette Moore.

The New South—Elva Kelley.

Paul Lawrence Dunbar—Sketch and Poem—Mella Burch.

Negro Melodies—Anna Connel.

Blind Tom—Laura Foreman.

Harriett Beecher Stowe—Cora Laird.

Current Events—The Club.

The Divertisement club met on Monday evening with Miss Lucy Wyeth at her home on North Fourth street. The entertainment consisted of a progressive game. There were five tables, and the guests were given cards indicating the table they were to play at. There was a list of questions at each table, the answers at table one were the names of materials used in building a house. The answers to the questions at table two were the names of parts of the house, such as stair-way, floor, &c. At table three, the answers were furniture, except for the kitchen. Table four furnished the kitchen, while at table five, the answers to the questions were names of eatables. There were no prizs awarded. At the conclusion of the guessing game each guest was given a slip of paper on which was written the name of something green, or derived from something green, and belonging either to the animal, vegetable, or mineral kingdom. Each one was asked questions about his card, the answer, yes or no, throwing light in the name written thereon. The objects were chosen green in honor of St. Patrick. Partners for supper were chosen in a most unique manner. To each one was given an Irishman cut from paper. He had shamrock head, hands and feet, and wore green trousers and yellow shirt. Accompanying each Irishman was part of a rhyme, the corresponding parts, being partners for supper. During the serving of refreshments, bunches of oxalis, with questions pinned on, were distributed among the guests, the questions to be answered with words ending in ate.

The Taka Art and Embroidery club was entertained Friday afternoon at the home Mrs. John Donahue on Clinton street. Those present were Mrs. Will Cunningham, Mrs. Atherton, Mrs. Will Donaldson, Mrs. Will Place, Mrs. Ben Woods, Mrs. Eberly, Mrs. Charles Grill, Mrs. Will Miller. The next meeting will be held with Mrs. Atherton.

The Newark Ladies Glee club gave a concert on Friday evening at Hebron. The members of the club are Miss Vida Shauck, leader; Miss Hila Bower, pianist; first soprano, Minnie Shepnard, Eva Mossbrook, Mabel Phillips, Vida Shauck, second soprana, Grace Jones, Mrs. Clare Timms, Laura Foreman, Mrs. May Legge, Bessie Nash; first alto, Emma Metcalf, Mary Palmer, Nellie Galloway; second alto, Clara Alexander, Lottie Johnson, Helen Bowers.

The following is the program:

Welcome, Pretty Primrose, (Pinsuti) Club.

Piano Duet—Il Trovatore, (Verdi) Misses Shauck and Bowers.

Legends, (Moring) Club.

Vocal Solo, selected, Miss Metcalf.

Quartette—Voices of the Woods, (Rubenstein), Misses Shauck, Mossbrook, Metcalf and Alexander.

Sweetest Song (Mayer) Club.

Piano Solo—Selected, Miss Bower.

Abide With Me, (Parks) Club.

Vocal Duet—No More of Love or Roses; Prince Gustave of Sweeden, Misses Mossbrook and Shauck.

Frog Singing School, (Bartlett) Club.

The club was accompanied to Hebron by a car full of friends, and were greeted with a large audience.

### Jewel Case and Pincushion.

The March number of Ladies' Home Journal shows a neat jewel case and pincushion that is made from a paste-

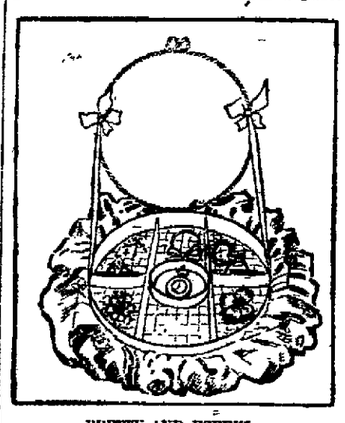

PRETTY AND USEFUL.

board box covered with white silk and lined with violet quilted satin. The puff around the edge answers for a pincushion.

### No "Tick" Obtainable.

Telegraph Operator—I am sorry, sir, but the rules of this company make it impossible for me to send your message "collect." That privilege we are not allowed to extend to absolute strangers.

Applicant—Do you mean for me to understand by that that you can't trust me?

Telegraph Operator—Under the circumstances, sir, it is impossible for me to do so.

Applicant—Well, that gets the best of me! I thought of all places on the face of the earth a telegraph office was the likeliest to get anything on tick.—Boston Courier.

### Hiawatha.

"Such a confusing variance in the pronunciation of 'Hiawatha' exists both in dictionaries and in the speech of educated men and women," writes Elizabeth A. Wilbey in The Ladies' Home Journal, "that I have asked Miss Longfellow how the word is pronounced by the poet's family. She says the pronunciation which she always heard from the poet himself is Hi-a-wa-tha, the 'i' pronounced as it is in 'machine' or 'pique,' the second 'a' pronounced as it is in 'far' or in 'father.'"

### All in the Family.

"Biffley and his son and the Widow Binglewood and her daughter are going to form a community of interests."

"How so?"

"Biffley marries the widow, and his son marries the daughter."—Cleveland Plain Dealer.

Wanted—Dishwasher and second cook. Apply at Kuster & Co. 1t

Registration days are Friday and Saturday, March 28 and 29 Hours 8 to 1 and 4 to 9 each day.

## RAILROAD NEWS

Brakeman Rinehalt of the L. E. division, who has been off for some days, has returned to work

Assistant B. & O. Yard Master Fred Mikesell has gone to Washington C H., for a few days.

Edgar Abbott, the popular operator of the B. & O. has been transferred from Salesville to Concord.

Conductor J. E. Atherton of the C O. division, has been marked up for duty, after having been off for a time

Brakeman A. D. O'Neil of the C. O division, after having been off for a short time, has returned to work.

Brakeman W. H. Welsh, who had the misfortune to fall against a cupboard in his caboose several days ago, severely injuring himself, is rapidly recovering.

Conductor C. W. Benn is off on leave of absence, and is visiting at his home in the northern part of the state

Brakeman J. E. Tollett of the C. O division, is off on a short leave of absence.

Engineer G. W. Hall, who has been quite sick for some time, is rapidly recovering and will be able to resume work soon.

E. C. Stapleton, an employe of the shops, who has been quite sick for some days, is rapidly recovering, and will soon be able to resume work.

Fireman E. J. Fitzgerald is off duty on account of a serious attack of lumbago.

Brakeman J Britchey, of the C & N. division, is off on a short leave of absence.

Albert Stickle, a shop clerk, is confined to his home with a severe attack of appendicitis.

Conductor John Mitchell of the L E. division, who has been off duty for some days, has returned to work.

Thos. Hayes, an employe of the shops, is confined to his home with an attack of rheumatism.

Brakeman R. S. Beatty of the C. O. division, who has been off duty for some days, has returned to work.

Chief Caller George Floyd and H. E. Woolard, who have been engaged in handing out the monthly checks to the boys for several days, have returned to work at the yard office

Conductor J. W Evans of the C. O. division, is on the sick list.

Conductor C. M Ried is off on a short leave of absence.

Brakeman C. C. Miller of the L. E. division, is off duty on a short leave of absence.

Brakeman John Frazer is confined to his home with sickness.

Brakeman John Holland, who had one of his thumbs broken some days ago, is rapidly recovering from his injury, and thinks that he will soon be able to return to work

Brakeman D. Stimmel is on the sick list.

Brakeman H S Judey is confined to his home with a severe attack of catarrhal fever.

P. V. Hayden, an employe of the shops, after having been off for some days on account of sickness, has returned to work.

# LOST—$26,000,000.

## John W. Gates Ignorant of Fate of Wire Trust Stock.

## "I DON'T KNOW," HE ANSWERS.

**Steel Magnate Cannot Tell Who Took the Trifle—Asked If He Made a Profit Out of the Underwriting, He Said, With a Grin, "You Bet I Did!"**

A matter of $26,000,000 in common stock of the American Steel and Wire company, said to be missing from its capital stock of $90,000,000 and concerning which John W. Gates, the steel magnate, was questioned in the supreme court before Justice Truax the other morning, apparently caused him little concern, says the New York World. The lawyer for John S. Parks, who is suing Gates for $7,500,000, one-half of the profits arising from the formation of the trust, was very persistent in his questioning in this direction, but Mr. Gates contented himself with saying, "I don't know."

Austen G. Fox, counsel for Parks, told Mr. Gates that he intended to learn what had become of the missing $26,000,000, and when the case comes up later on Mr. Gates will be asked the question again.

Mr. Gates was the star witness. He appeared to feel aggrieved that he should be called upon to publicly tell the secrets of trust building. He said that when he first undertook to form a combination of steel manufacturers he had $1,000,000. This soon became $5,000,000. When it was decided to form the American Wire and Steel company, Mr. Gates owned $1,000,000 stock of the Consolidated Steel and Wire company, and in exchange for this stock he got $1,750,000 of the preferred stock and $1,750,000 of the common stock of the new corporation.

The witness said he attended on Jan. 2, 1899, a dinner at the house of Jefferson Seligman, at which a dozen men discussed the plan. Before they dispersed an agreement was reached whereby the firm of Seligman & Co. was to underwrite half of $28,000,000.

On further questioning Mr. Gates said he took $2,150,000 of the stock of the American Wire and Steel Company of New Jersey and that at one time this stock showed a profit to him of $500,000.

"Was not the total amount paid in and turned over to the company $40,000,000?" asked Mr. Fox.

"The total issue was $40,000,000 of preferred stock," replied Mr. Gates.

"Was it all preferred stock?"

"No; there was $50,000,000 of common stock."

He then explained that the stock of the Illinois company was turned in in exchange for stock of the New Jersey company on a basis of one share of preferred stock of Illinois for one share and six-tenths of the New Jersey company and one share of common stock for one and two-tenths shares of common stock of the New Jersey company.

"The total capital of the American Steel and Wire company was $90,000,000," said Mr. Gates, "of which $50,000,000 was common stock."

"You made a profit out of the underwriting," remarked Mr. Fox gently.

"You bet I did," replied Mr. Gates, with a grin.

Mr. Fox then questioned the witness as to the distribution of the stock and finally asked him:

"You noticed from the testimony that $26,000,000 of the $90,000,000 of capital stock was unaccounted for; what became of that $26,000,000 of stock so far as you are concerned?"

"I am sure I don't know," replied the millionaire.

"Didn't you get some of that stock?"

"Not one share," replied Gates, with emphasis.

"Then you did not get any more stock than you subscribed for and paid for?"

"Not one share," said Gates.

The trial was adjourned for a few days.

## EAGLES TO DRAW AIRSHIP.

**Professor Kaiser Has Birds in Training For His Sky Chariot.**

Professor Kaiser, a south German mechanical genius, has published a pamphlet on "How to Steer an Airship With Eagles," says a cable dispatch from Berlin to the New York World. Professor Kaiser says an eagle has sufficient strength to draw a balloon and, by means of numerous diagrams and elabotate calculations, he shows how eagles can be harnessed and the weights they can pull through the air.

In spite of the ridicule with which the pamphlet has been received among technical aeronauts, Professor Kaiser is training a team of eagles for a balloon which he has in readiness.

### Press of Russia to Celebrate.

The Russian press will celebrate its two hundredth anniversary next year, and it has been decided that a newspaper exhibition will be held in Moscow to commemorate the event. It is also proposed to found a journalists' home for the support of those journalists who are unable to work through mishap or old age.

### Brave General Delarey.

Out of the gloom he fiercely rides,
Delarey,
The clank of his saber woe betides,
Delarey,
And man and brute in wild stampede,
The soldier flung by the maddened steed,
Like rushing tides so swift recede,
Delarey.

They bend above the flying mare,
Delarey,
They strike, they wheel, they strike again!
Delarey.
Then through the field so swiftly won,
By fallen man and steed and gun,
They ride away; their work is done,
Delarey.
—Cleveland Plain Dealer.


# BEAUTIFY YOUR SKIN AND HAIR with warm shampoos of Harfina SOAP

Beautiful hair is positively insured by cleansing scalp and hair with **Harfina Soap** and then applying a dressing of **Hay's Hair-Health.** This will remove dandruff, stop itching and promote a healthy growth of luxuriant hair. For purifying the skin, softening and whitening rough chapped hands; for removing pimples, allaying irritation or offensive perspiration, and for all antiseptic purposes in the toilet, bath or nursery, **Harfina Soap** is pronounced by thousands of men and women the most perfect and satisfactory soap, toilet or medicated, they have ever used.

**Harfina Soap** is free from alkali, and unites purest cleansing ingredients with healing Pine Balsam and delicate odor of forest flowers.

It combines in one soap, at one price the best skin and complexion soap, the best hair and scalp soap in the world **25 cent cakes at leading druggists, 3 for 65 cents.**

## Free Soap Offer Good for 25c. cake HARFINA SOAP

Cut out and sign this coupon in five days, take it to any of the following druggists and they will give you a large bottle of **Hay's Hair-Health** and a **25c. cake of Harfina Medicated Soap,** the best soap for Hair, Scalp, Complexion, Bath and Toilet, both for **Fifty cents**—regular price, 75c. **Redeemed by leading druggists everywhere at their shops only,** or by the **Pribe Hay Specialties Co.,** Newark, N. J., either with or without soap by express, prepaid, in plain sealed package, on receipt of 50c and this coupon (Sign name and address.)

**Hay's Hair-Health,** warranted to restore youthful color, beauty and life to gray or faded hair, has proved a blessing to thousands who now have a fine head of hair. **Hay's Hair-Health** is a refreshing, fragrant dressing and hair grower. Not a dye, will not stain the scalp or clothing, stops hair falling

Large 50 cent bottles at leading druggists.

**Following Druggists supply Hay's Hair-Health and Harfina Soap in their shops only:**

E. T. Johnson, 10 S. 2nd. R. W. Smith, S. E. Cor. Square.
Wiles Erman Drug Co., 17 N. 3rd. Peters & Smith, 29 N. 3rd.
A. F. Crayton, 3 South Park Place.


## TODAY'S MARKETS.

East Liberty, March 22—Today's cattle light, steady; hogs light, active; sheep light, firm.

Chicago, March 22—Today's closing May wheat 72⅛, corn 58⅛, oats 41¾; pork $15 60

### Groceries.

(Corrected by J. M. Browne & Sons.)

| | |
|---|---|
| Butter, Creamery | 28 |
| Butter, country | 21 |
| Eggs | 15 |
| Home Mills Flour (1-4) | 1 30 |
| Clover Leaf Flour | 65 and 1.30 |
| Home Mills Flour (1-2) | 65 |
| Gold Medal Flour (1-4) | 1 25 |
| Gold Medal Flour (1-8) | 65 |
| Roasted Coffee, bulk | 15-35 |
| Cream Cheese | 12-16 |
| Swiss Cheese | 20 |
| Potatoes, per bushel | 1 00 |
| Lard | 12½ |
| Mackerel | 5-10-25 |
| Sugar, lump | 8 |
| Sugar, brown | 5½ |
| Sugar, granulated | 6½ |
| Sugar, A-Coffee | 6 |

### Today's Local Hay and Grain.

(Corrected by Brown Bros.)

Buying Prices.

| | |
|---|---|
| Hay—Timothy, new per ton | $9 00 |
| Straw, per ton | 4 50 |
| Corn, per bushel | 65 |
| Wheat per bushel | 85 |
| Oats, per bushel | 50 |

### Retail Meat Market.

(Corrected by Chas. Mets & Bros.)

| | |
|---|---|
| Bacon | 11 |
| Boiling Meat | 6-10 |
| Chuck Roast | 10 |
| Pickeled Pork | 12½ |
| Porterhouse Steak | 18 |
| Pork Roast | 10 and 12½ |
| Pork Chops | 10 and 12½ |
| Pork Sausage | 12½ |
| Rib Roast | 10-12½ |
| Sliced Ham | 20 |
| Whole Ham | 12½ |
| Boiled Ham | 30 |
| Veal Cutlets | 18 |
| Round Steak | 15 |
| Lamb | 10-15 |
| Lard | 14 |
| California Hams | 9 |

The many friends of Mr Frank Gates, formerly employed on the Newark Street railway, will be very sorry to hear that he is lying dangerously ill at the North Wheeling Hospital, Wheeling, W. Va., with appendicitis

Brakeman L. O. Borroway is laying off on account of a serious cold.

## Voting and Registration Places.

The following are the places of registration and voting for this spring:

First ward—Harrington's bicycle rooms, East Main street.

Second ward—Barber shop, 313 East Main street.

Third ward—N. P.—A. M. E. church, East Church street.

Third ward—S. P.—Schlosser's shoe shop, South Second street.

Fourth ward—N. P.—Fire Department, North Fourth street.

Fourth ward—S. P.—H. M. McLaughlin's feed store, 14 South Fourth street.

Fifth ward—N. P.—Foos' shop, South Fifth street.

Fifth ward—S. P.—99 South Fifth street.

Sixth ward—Davies' wagon shop, Eighth, between Main and Church.

Seventh ward—Brothers' Hall, Union street.

Eighth ward—Kates' shop, North Fourth street.

Registration days this spring are March 28 and 29 next Friday and Saturday


## Consumers Bock Beer

This season will be superfine, and will be on tap March 29.


## Too Many Side Editors.

Editor Advocate:—We are still stuck in the mud and mire, trying to find out whether the American-Tribune wants us to vote for or against the water works ordinance. Can you tell us how long this paper thinks it will take us to learn our minds on this question? Does it know its own mind? And if it does not know its own mind, does it want us to wait (no, it cannot be so unfeeling as that) until we can understand what its mind really is? And if it does not know its own mind, or if it has no mind to speak of, does it want us to wait until it has some mind on this important subject?

1000 INQUIRERS.


### SPECIAL TO THE LADIES.

I have just added the latest improved compressed air carpet cleaning machine. 'Phone 295 get my low prices and have our yellow wagons to get your dirty carpets and furniture and make them like new.

See my large and beatuiful line of samples for upholstering and awning making.

Feathers and hair mattresses made pure and wholesome by my peerless medicated renovator.

Old carpets made into beautiful rugs.

FRANK MYLIUS.

'Phone 295 Newark Steam Renovating Works, Moul street. 1t

### 300 SQUARE FEET

May be covered twice with one gallon of Green Seal Paint. For sale by Elliott & Wilson.

### Lockjaw From Cobwebs.

Cobwebs put on a cut lately gave a woman lockjaw. Millions know that the best thing to put on a cut is Bucklen's Arnica Salve, the infallible healer of wounds, ulcers, sores, skin eruptions, burns, scalds and piles. It cures or no pay. Only 25c at Hall's drug store. 3

## LOSING FLESH.

Are you losing flesh? If so, better consult your doctor at once. He will tell you the cause. We can provide the remedy, which is Scott's Emulsion of cod-liver oil.

A young woman in Batavia writes us she had lost twenty-five pounds in three months, and her lungs were seriously affected. She took three bottles of Scott's Emulsion and gained fifteen pounds, and was able to resume her work.

Send for Free Sample.
SCOTT & BOWNE, Chemists, 409 Pearl St., N. Y.

# A YOUNG CHICAGO GIRL

## Saved from Ruin and Despair by Lydia E. Pinkham's Vegetable Compound.

### Lillie E. Sinclair's Letter and Portrait Here Published to Lead Other Sick Girls to Be Cured.

Is there anything more truly pathetic than the cry for health that springs from the anguished heart of a young girl,—a beautiful girl who sees ahead only suffering and uncertainty?

But O, what joy and gladness her young heart pours forth when she realizes that her deadly enemy is gone,—banished forever.

This sunshine and joy is now the happy portion of Miss Lillie Sinclair of Chicago, whose letter and portrait we herewith publish.

She often tells of her suffering and pain so excruciating,—the doctors instead of removing the cause of her ailment prescribed stimulants, and her letter which follows will tell her own story, and should be read by every young lady in the land, for it is a true and heartfelt statement from a young lady, who believes it to be her duty, not only to Mrs. Pinkham, but to all young girls, to tell what has been done for her so that some other poor sufferer may be induced to take **Lydia E. Pinkham's Vegetable Compound** and be restored to health as she was.

**Don't hesitate to write to Mrs. Pinkham at Lynn, Mass., if there is anything about your sickness you do not understand. She will treat you with kindness and her advice is free.**

MISS LILLIE E. SINCLAIR,
President Womans' Century Bicycle Club, Chicago, Ill.

"DEAR MRS. PINKHAM:—I wish to thank you for the help and benefit I have received through the use of **Lydia E. Pinkham's Vegetable Compound and Liver Pills.** When I was about seventeen years old I suddenly seemed to lose my usual good health and vitality. Father said I studied too hard, but the doctor thought different and prescribed tonics, which I took by the quart without relief. Reading one day in the paper of Mrs. Pinkham's great cures, and finding the symptoms described answered mine, I decided I would give **Lydia E. Pinkham's Vegetable Compound** a trial. I did not say a word to the doctor; I bought it myself, and took it according to directions regularly for two months, and I found that I gradually improved and that all pains left me and I was my old self once more. I can ride fifty and one hundred miles on my wheel, can run, jump and enjoy outdoor life, as I am in perfect health; thanks to you. Yours very truly, LILLIE E. SINCLAIR, 17 E. 22d St., Chicago, Ill."

**If Lydia E. Pinkham's Vegetable Compound will cure one woman—why not you—you cannot tell until you try it. If you are ill, and really want to get well, commence its use at once, and do not let any drug clerk persuade you that he has something of his own which is better, for that is absurd. Ask him to produce the evidence we do.**

**$5000** REWARD.—We have deposited with the National City Bank of Lynn, $5000, which will be paid to any person who can find that the above testimonial letter is not genuine, or was published before obtaining the writer's special permission. Lydia E. Pinkham Medicine Co., Lynn, Mass.

## Use Advocate Want Ads.

# Rheumatism

## Omega Oil

A good doctor says that while people are using Omega Oil for Rheumatism, they ought to drink two or three glasses of water at night and two or three more glasses in the morning. The Oil goes in through the pores, destroys the acids which cause Rheumatism, and the blood carries the destroyed acid to the kidneys, where it is filtered out. By drinking plenty of water, the kidneys are well washed out, and in this manner the rheumatic poisons are removed from the system. You have probably noted that in all sickness the simplest treatments do the most good. Nothing is simpler than drinking pure water, and rubbing the body and muscles, and tendons, and joints with Omega Oil. 50c. a bottle.

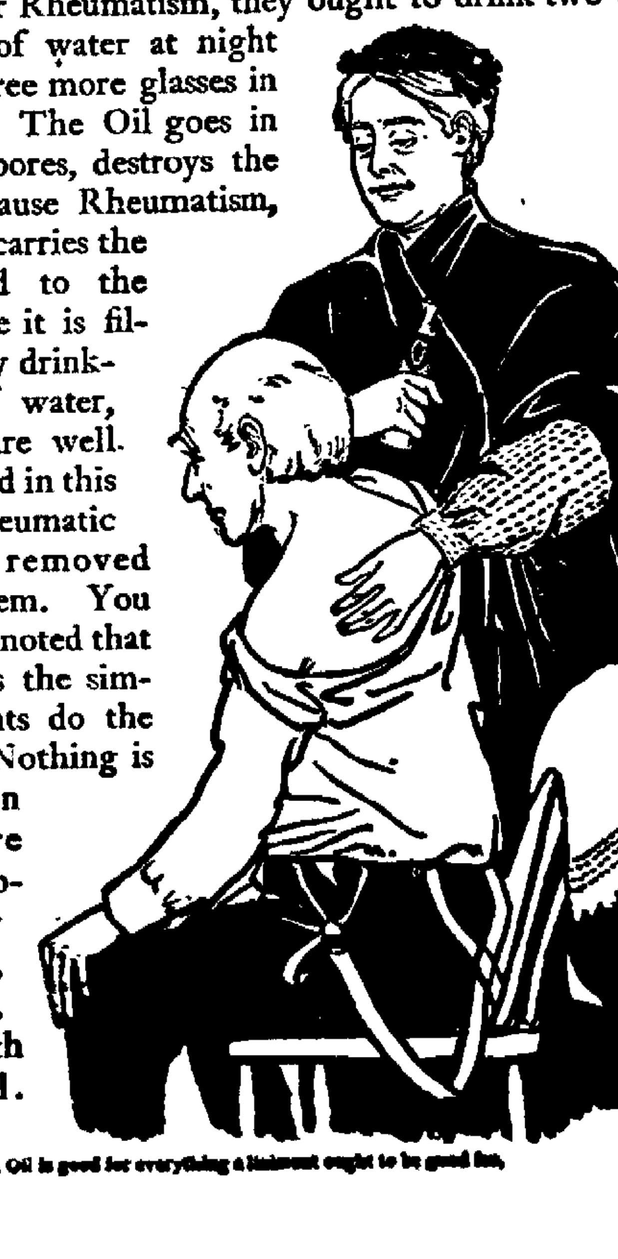

Omega Oil is good for everything a liniment ought to be good for.

# IT LACKED NOVELTY

### A COLLECTION OF HEIRLOOMS THAT WEARIED AN OBSERVER.

**The System of Renting Out Family Glory and Supplying Ancestral Trappings at So Much Per Hour Has Its Drawbacks.**

Two guests were being shown through a Philadelphia mansion in which a nouveau riche broker was entertaining a party of fashionable friends. The splendid array of family heirlooms, all bespeaking a lineage of earliest colonial origin, deeply impressed one of the party. He was a stranger but lately arrived from Baltimore. Oddly enough, his companion, a Philadelphian, seemed flippantly indifferent to these treasured relics of a family's honored history.

"Remarkable collection of heirlooms our host has," remarked the stranger as he stopped before a battle scarred sword of Revolutionary days.

"Yes," drawled the Philadelphian cynically, "very interesting. But unfortunately it lacks the charm of novelty for me. Already this season I've seen the same batch of relics in three other Philadelphia houses."

"How could that be?"

"Oh, simple enough. It only means that all four families, our host and the three others I refer to, hired their ancestral trappings from the same man."

"Hired them?"

"Yes, hired them. We have in this city an enterprising collector of colonial junk who makes a business of renting out family glory to all who were unfortunate enough to be born without it."

"Whew!" was the only comment the astonished Baltimorean could utter.

And doubtless many Philadelphians would be moved to say "Whew!" if they could learn how many members of the Quaker City social elect are constrained to seek the assistance of the heirloom dealer when they wish to give a brilliant function.

It is a deception that is forced upon them, for unless you have distinguished appearing forbears you stand little chance of penetrating the sacred precincts of the local fashionable set.

Ancestry, not cash, is the open sesame, and even if a man can claim some sort of a family tree his pretensions are questioned unless he can show some of the furniture or portraits that his American forefather brought with him on the Mayflower or the Welcome.

Of course if the two vessels named had been as large as the Great Eastern and had been loaded with nothing but heirlooms they couldn't have carried half the stock needed to launch the descendants of Pilgrim fathers into society. Hence the need of an heirloom dealer.

He has his warerooms in Pine street, in a part of the city which was once the center of fashion, but is now deserted by that element in consequence of the westward movement of the city's elect.

Ostensibly he is a curio dealer, but his revenue is mainly derived from furnishing and hanging the walls of fashionable dwellings with century old portraits.

This clever manipulator of men's vanities has ancient, straight backed furniture and copper kettles and snuffers for candles and bullseye watches and similar relics of ancient grandeur, all at your disposal for a night, when you, poor fellow, with money, but no ancestors, want your friends to know what an old family yours is! He also has rare furnishings for libraries and drawing rooms which you may rent if you have the price.

It matters not from what part of the country the applicant hails or what particular descent he wishes to claim, his needs are promptly filled.

For those who wish to pose as lineal descendants of the stanch old colonial patriots who fought the stamp tax and defied the power of King George at Bunker Hill and drew up the Declaration there is especially attractive stock.

For the haughty cavalier who "came over" with Lord Delaware there are costumes and furniture and portraits of more elaborate style, as befits the past of emigrants who in England basked in the favor of the king and were participants in brilliant court ceremonials.

The Quaker City allegiance to the honored memory of William Penn is a sentiment that the curio dealer has been careful to cherish.

On his walls he has portraits of studious looking Quakers. On his shelves are modest Quaker clocks that did service in the days when the founder was exchanging thirty blankets for Philadelphia.

There are Quaker walking sticks, tinder boxes, documents on all subjects, household utensils a legion.

It is true that this system of supplying ancestors has its disadvantages. Contretemps such as the one revealed at the beginning of this article are bound to occur. The hawklike eye of a connoisseur, trained to recognize instantly the value, authenticity and history of antiques, often pierces the deception and remembers seeing the "treasured family heirlooms" somewhere else. But in the main people are gullible, and the wealthy but plebeian aspirant for social honors vaunts the blueness of his blood and points with pride to his hired heirlooms without much danger of discovery.

And meanwhile the crafty Pine street dealer smiles, waxes rich and echoes a celebrated remark of Puck's regarding the average intelligence of mortals.—Philadelphia North American.

**The Hen's Plaint.**

"What's the matter?" asked the rooster. "More absentmindedness?"

"Yes," replied the hen. "I can never find things where I lay them."—Philadelphia Record.

# LETTER

**From Mrs. I. R. Hill to a Granville Friend Refers to Incidents of Prince Henry's Visit.**

A Granville friend has received an interesting letter from Mrs. I. R. Hill at Washington, from which the following extract is made:

"Everything has been the Prince. Washington has never been so stirred up since I have been here.

The doings at the Capitol for the McKinley memorial service were quite exclusive, the members of Congress and Senators only had one ticket each, as all the 400 had to be there, more on account of the Prince than the other. I was on hand early and got a front seat. I could look at the Prince for two long hours, while Hay was delivering his address, which I read after I came home. There was too much to see to listen to a talk.

The President sat next to His Highness and the German Minister, with the other foreign diplomats, all near, the Supreme Judges, Senators, army and navy officers, and all high officials in Washington made a picture not soon forgotten. Then opposite, in the Executive and Diplomatic galleries sat the President's wife, daughter, and the wives of all the legation. The picture was like a large bouquet of flowers all colors, white, red, lavender, green, yellow, and the rustle, and swaying back and forth seemed like the wind stirring the leaves and blossoms—there was such a flutter and commotion. I have been to many doings at the Capitol, but never anything compared to this.

Berlin's black book, the criminal record kept by the police, now consists of 37 volumes, containing 21,000 photographs of criminals of all classes.

Some chemists affirm that the ideal ink consists almost exclusively of gallate of iron, and that the nearer the liquid approaches this substance the more perfect the ink.

## Granville Notes.

Granville O., March 22.—The annual "Dandy Darkey" minstrel show was given last evening in the Opera House. The show was acknowledged by all as the best that has ever been given.

Burton Case has returned from a visit with relatives in Iowa.

President Hunt left for his home in Boston Thursday. He will return the first of the week, accompanied by his family.

Miss Lillie Jones has returned from a visit with relatives in Ironton.

Miss Blanche Beattie is the guest of friends in Chattanooga, Tenn.

Mrs. P. M. Ewing of Washington, D. C., is the guest of friends in the village.

## THE GREAT ENGINE.

**One of the Greatest Pieces of Mechanism Known.**

The greatest piece of machinery that the world has ever known and will ever see, is the great human machine, the body.

From the day Adam was placed in the garden of Eden, the inventive genius of man has been busy developing one invention after another but the human machine designed by nature, still eclipses all others.

Like every mechanism invented by man it must have some motive power. The human machine needs and demands this power in the shape of good wholesome and nutritious food.

Every day there is a wearing out of brain, muscle, fat and tissue and these must be replaced or the great machine will soon cease to run.

A food expert has been making a series of investigations with a view of producing a food that would furnish all the nutrition needed by nature to supply the daily waste in the human body.

After many expermmeents, he succeeded in combining wheat and nut oils in a food which by their scientific combination furnish to the human structture, all the elements demanded direct from the great storehouse of nature. His discovery is called Malt-Nut.

By a new process the wheat is subjected to intense heat and taken through the first and hardest stages of digestion. It is malted and treated to the emulsified oil of nuts. A chemical analysis of Malt-Nut shows that each pound is equal in food elements to four pounds of beef and that it meets all demands of the human system for nutrition.

Malt-Nut has a rich, nutty flavor. It's the ideal food for the strong who would remain robust and the weak who would become strong. Sold by progressive grocers everywhere.

# HIS HORSES WERE WOODEN

**But All the Same He Had to Pay For a Livery License.**

As "his honor" sat on the bench from which even handed justice was dispensed in the town of Lavilla, which flourished way down in Florida before the days of Greater Jacksonville, he was amazed to note among the prisoners at the bar a "paleface."

Casting the eagle eye of the law over the room, he was agitated still more to observe a "biled" shirt and standing collar and that these were worn by another white man.

The marshal, being called on, explained that one white gentleman was arrested by him for running a "flying jinny" without a license, and the other was his lawyer. To a man cast in a less heroic mold than the mayor such complete smashing of all records and invading of precedent would have been a Waterloo. A white man arrested in Lavilla and a lawyer appearing to plead in its court! To what are we coming?

Repressing all signs of such a strain on his judicial composure, the mayor announced that to fittingly mark so great an occasion he would disregard the calendar and take up the white man's case first.

The lawyer demanded the immediate discharge of the prisoner on the ground that there was no ordinance requiring "flying jinny" to pay a license and threw the court on its "beam ends" by asking for a copy of the ordinance book.

No one had seen it in years. Many doubted if there had ever been one. A whispered consultation was held between the mayor and the marshal and a search instituted which revealed the book, with a brick on top of it, supplying the place of a missing leg of the stove.

After looking vainly through the book for law on "flying jinnies" his honor delivered judgment as follows:

"Ordinance No. 11 requires all keepers of livery stables to pay a license of $10 and imposes a fine of twice the amount for running without a license. The defendant must pay both the fine and the license."

"But," objected the lawyer, "this man don't run a livery stable; he runs a 'flying jinny.'"

"He keeps horses for hire, doesn't he?"

"Yes, but they are wooden horses, and he charges a nickel for one ride."

"The ordinance makes no fine distinction. It says livery stables require a license. A livery stable is a place where horses are kept for hire. It makes no difference whether they are wooden horses or 'meat' horses. Next case, Mr. Marshal."—New York Mail and Express.

**Stone Throwing.**

A propensity to throw stones regardless of consequences has been one of the earliest signs of natural depravity among men since time began and, we fear, must continue that way until the millennium ushers in the era when bad boys are no more and stones are confined to their proper and legitimate uses.

Anyway, the mischief wrought by this vicious and execrable habit looms up into serious proportions when the figures are given out by plate glass insurance men showing that it costs not less than $250,000 a year to make good the losses thus caused by reckless boys in this country alone.

With stone throwing costing $250,000 a year, carelessness in setting fires costing hundreds of millions more and heedless accidents causing immense sacrifice of property, the good people have many bills to foot which ought not to be theirs.—Leslie's Weekly.

**The Coffee Heart.**

The largest part of the coffee grown in the world is consumed in the United States, and some of our life insurance societies are beginning to realize how its excessive use increases the risks of life. Its effect is in shortening the long beat of the heart, and medical examiners for insurance companies have added the term "coffee heart" to their regular classification of the functional derangements of that organ. These physicians advise that the use of coffee be limited to not more than two cups a day. Coffee topers, they say, are plentiful and are as much tied to their cups as the whisky toper. The effect of the coffee upon the heart is more lasting and consequently worse than that of liquor.—Detroit Free Press.

**Advance Prayers.**

A young Germantown mother in putting her five-year-old son to bed noticed that he clambered under the covers without saying his prayers. She grew reproachful. "Why, Warren, mother never knew you to forget your prayers before."

"Indeed, mother," was the reply. "I didn't forget. Grace and I said them for four nights during the rain yesterday, when we couldn't play. We would have got through the whole week if nurse had not come to dress us."

**His Queer Way.**

Dumleigh—What a queer chap Synnex is!

Gargan—In what way?

Dumleigh—I was saying that Tyson claimed to be a great mind reader, but he was unable to read my mind, and Synnex said that the best book reader could not read if there was no book before him. That's the way Synnex has of suddenly wandering from the subject.—Boston Transcript.

Many a man after attaining a high position forgets all about the laws of gravity until it is everlastingly too late.—Chicago News.

Some people are so suspicious that it is a wonder that they trust themselves.—Atchison Globe.

# March Thirtieth

**IS EASTER**

When you take that after-church promenade with Her, you want to look your best—

**One of Our New Spring Style Hats.....**

Will put the finishing touch to your new spring outfit—and she will say it becomes you.

**No Old Style Hat will do for Easter**

**You want to be in tune with the Season.**

We are Agents for the leading Hatters of America, including the **Hawes, Young** and **Stetson** makes.

—— REMEMBER ——

# PROUT & KING

ARE ALWAYS UP-TO-DATE.
THEY HAVE WHAT YOU WANT.

COLUMBIA, CLEVELAND, IMPERIAL, LICKING, RUMSEY, IVER JOHNSON, HARTFORD, WESTFIELD,

# BICYCLES

Our 1902 spring stock of many different makes of Bicycles, ranging in price from $15 to $85, has just been placed on exhibition at the Licking Cycle Store, 53 North Third street. These wheels include the Columbia, Hartford, Cleveland, Westfield, Imperial, Iver Johnson, Rumsey and Licking makes, and all who contemplate the purchase of a bicycle are invited to examine these wheels before the stock is broken. PRICES $15 to $85.

We have purchased the retail stock of the Newark Cycle Store and are prepared to do all kinds of repairing on Newark Cycle Store Wheels, as well as others.

Your inspection of the new 1902 wheels is solicited.

**Licking Cycle Store**

53 North Third street. JAMES MILLS, Proprietor.

## Buy at Home.

When making your purchases always give Home products the preference. If you smoke, buy Newark cigars; when you order a sack of flour, call for Newark flour; when you need a suit of clothing, a pair of shoes, a hat, a bill of groceries, a silk dress, a new carpet, a stove or what not, buy it in Newark. Everytime you will get the best right here at home and at a reasonable price. Help to make Newark boom by buying in Newark. Keep Newark money in Newark and you will have a better chance to get a piece of it back than if you send it to Columbus, Chicago or elsewhere. Do your buying at home.

**Both Were Lit(t) erary.**

"I make my living by my pen." said a pompous city fellow to a Snohomish farmer.

"So do I," replied the follower of rural pursuits.

"Well, I wouldn't take you for an author," exclaimed the swelled up city man.

"I ain't," snarled the other through his noise, "I raise hogs."—The Coast, Seattle, Wash., H. L. Wilhelm, editor.

**One German's Way With a Woman.**

A few days ago the agent of a business firm in Berlin was sitting next to his newly married wife at the nuptial banquet in a large people's restaurant, surrounded by all the wedding guests, when two little pale and emaciated boys came up to his chair and said, "Papa, don't let us starve." It was an awkward position for a newly married bridegroom, but his rough and cruel nature only made matters worse by the way in which he tried to extricate himself from it. He saw standing at the door the mother of the boys, whom he had forsaken shortly after the birth of the second one and, walking straight up to her, in a towering passion dealt her such a blow in the face that she fell down unconscious to the floor. Most of the guests were so indignant at his barbarity that they left the table, and the young bride took the matter so much to heart that she is said to have resolved to apply for a divorce.—London Daily Telegraph.

**PURITY IN PAINT.**

Means the doing away with blisters, streaks and ridges. Green Seal Paint is purity itself. For sale by Elliott & Wilson.

**Who is Frank Mylius?** 21-3t

# COLLINS & SON

DRUGGISTS.

Made the Mechanical Treatment and Cure of Hernia or Rupture a Specialty. Also keep in stock and furnish Trusses, Supporters, Silk Elastic Stockings, KneeCaps, Anklets, Bandages, Etc., Etc.

# DYSPEPSIA

**"For six years I was a victim of dyspepsia in its worst form. I could eat nothing but milk toast, and at times my stomach would not retain and digest even that. Last March I began taking CASCARETS and since then I have steadily improved, until I am as well as I ever was in my life."**

DAVID H. MURPHY, Newark, O.

CANDY CATHARTIC **Cascarets** TRADE MARK REGISTERED

Pleasant, Palatable, Potent, Taste Good, Do Good, Never Sicken, Weaken, or Gripe. 10c, 25c, 50c.

... CURE CONSTIPATION. ...

Sterling Remedy Company, Chicago, Montreal, New York. 311

**NO-TO-BAC** Sold and guaranteed by all druggists to CURE Tobacco Habit

# HAIR HEALTH

is a healthful hair food, restoring youthful color and natural beauty to gray and faded hair. Removes and prevents dandruff and stops falling and breaking of the hair. Is not a dye and will not discolor the scalp, hands or clothing, and its use cannot be detected.

LARGE 50c. BOTTLES AT DRUG SHOPS.

**HARFINA SOAP** Best for scalp and toilet. Makes fine silken hair and clear complexion.

**M. J. REESE,**

**FIRE INSURANCE.**

27½ South Park (over Tracy's grocery). Office open Saturday night from 7 to 9.

# STURGEON'S
# Real Estate Exchange
—AT—
## My Grocery Store,
16 West Main Street.

All kinds of City Property and Farms for sale or exchange. If you want to buy, sell, or trade call on me.

I have 141 acres with a new 7 room house half mile north of Chatham and 52 acres one mile south of Chatham, which I will sell, rent or trade.

Seven room house corner Williams and Cambria streets, which is rented for 1 year from April 1st at $14 per month. This is a desirable property and pays a good interest on the investment.

One lot on Granville street, price $750.

Twenty-seven lots in Woodside, ranging in price from $150 to $500.

Let me know what you want and I will try to suit you.

# Cliff. L. Sturgeon.

P. S.---It will pay you to get my prices on Groceries, too.



# Wall Paper!

We have always shown a strong line of papers, but this season's line eclipses anything heretofore shown. The Newest in ORIENTAL Tapestries, STRIPES, FLORALS, etc. Also a good line of cheap and medium priced paper. If you have a drawing room or tenement house to paper be sure and see our line before buying.

*F. MOHLENPAH,*
**30 South Third St.**



Quality Highest. Prices Lowest. Corner First and Church Streets.

# BALL & WARD,
----Headquarters for----

**Buggies, Wagons, Surreys and Bike Wagons.**

**Rubber Tires, Kelley-Springfield and Morgan & Wright.**

**Horse Shoeing By an expert. See samples of shoes in window of Steven's Cigar Store.**

**Repairing and Repainting--The only shop in city complete in all departments.**



# Easter Opening of Spring Millinery

Will show a full and complete line of Roses, Foliage, Chiffons, Molines, and Ornaments. Also a complete line of Pattern Hats and Bonnets.

## H. M. BOWER,
**Next door to Postoffice.**


**Would Smash the Club.**

If members of the "Hay Fever Association" would use Dr. King's New Discovery for Consumption, the club would go to pieces, for it always cures this malady—and Asthma, the kind that baffles the doctors—it wholly drives from the system. Thousands of once-hopeless sufferers from Consumption, Pneumonia, Bronchitis owe their lives and health to it. It conquers Grip, saves little ones from Croup and Whooping Cough and is positively guaranteed for all Throat and Lung troubles. 50c, $1.00. Trial bottles free at Hall's drug store. 3

**Who is Frank Mylius?** -- 21-3t

**A Profitable Commodity.**

Mr. Bacon—I see by this paper that ice one and a half inches thick will support a man.

Mrs. Bacon—I always said there was an enormous profit in ice, John.—Yonkers Statesman.

**How He Won Her.**

Carl—I am going to buy a delightful wedding present for you.

Clara—But I've not made up my mind to get married.

Carl—Well, isn't it about time that you did?

**Read Advocate "want ads."**


# *March, April, May*

There is a best time for doing everything—that is, a time when a thing can be done to the best advantage, most easily and most effectively. Now is the best time for purifying your blood. Why? Because your system is now trying to purify it—you know this by the pimples and other eruptions that have come on your face and body.

## *Hood's Sarsaparilla and Pills*

Are the medicines to take—they do the work thoroughly and agreeably and never fail to do it.

Hood's are the medicines you have always heard recommended.

"I cannot recommend Hood's Sarsaparilla too highly as a spring medicine. When we take it in the spring we all feel better through the summer." MRS. S. H. NEAL, McCrays, Pa

**Hood's Sarsaparilla promises to cure and keeps the promise.**


## LODGE NEWS

**Court of Honor.**

Newark Court of Honor, No. 814, will hold its regular meeting on next Tuesday night, on which occasion it is hoped that there will be a good attendance of the members.

**Ben Hur.**

Alpha Court No. 51, tribe of Ben Hur, will hold its next regular meeting on Thursday evening, March 27, on which occasion several candidates will be initiated.

**Modern Woodmen.**

Cedar Camp No. 4727, M. W. A. met Wednesday evening and initiated two candidates and ballotted on twenty-three applications for membership.

Cedar Camp will have a class in May and expect to add at least 100 members to their roster as woodcraft is booming in Newark now.

The forester team went to Cambridge today and will put on the work there tonight and afterward will attend a banquet given in their honor. About 18 went to Cambridge.

**Modern Woodmen of America.**

The past week has been a very busy one for the membership of Cedar Camp Modern Woodmen of America of this city. On Tuesday night an open meeting was held by the members of the camp assisted by the members of Daisy Camp Royal Neighbors of America at which an excellent program was rendered after which refreshments were served to the three hundred guests present. On Wednesday night at the regular meeting of the Camp a great amount of business was transacted and 23 applications were read and acted upon. At this meeting several candidates were initiated and plan laid for the continuation of the present enthusiastic meetings. There is a very interesting contest going on in the camp between Reese R. Jones and 25 picked men on the one side and Venerable Consul O. B. Young and the balance of the camp on the other side in a member getting contest. Cedar Camp now numbers over 600 members in good standing and it is the intention to make this 800 during the year. On Thursday night the Team of Cedar Camp visited the camp at Cambridge and put on the work in the camp besides putting on an exhibition drill in the street of the city in the afternoon and evening. This team have the reputation of being one of the very best in the state. They will take part in the competitive drill at Indianapolis, at the Foresters encampment during the meeting of the Head Camp.

Clerk E. W. Murphy of Cedar Camp has received and paid to the widow of Samuel Harris who died February 26 a draft for $1,000 in full for claim against the society.

Cambridge Camp No. 3542 Modern Woodmen of America, pleasantly entertained the Drill Team of Cedar Camp No. 4727 of Newark and State Deputy N. C. Shermurne and District Deputy W. S. Brandriff also of Newark, Thursday evening with a banquet in the K. of P. hall after the regular work of the Camp. Besides these two officers and drill team a number of members of the Newark and Zanesville Camps were present.

The visiting Woodmen arrived in the city yesterday afternoon and were met at the B. & O depot by an escort from the Cambridge Camp, in charge of District Organizer David Stine. After forming in line at the depot with the Drill Team in the lead the march was made to East 8th street where the Drill Team gave an exhibition drill. The marching of the Woodmen along Wheeling avenue with the Drill Team in their neat uniforms, attracted considerable attention and the procession was followed by a large crowd to the public square. After a space sufficiently large had been cleared of the people, the drill took place. The Drill Team is composed of the following members of Cedar Camp of Newark, in charge of Chief Forester E. C. Richardson: H. B Mikesell, E. Shaney, Wm. Brooks, Noel Armstrong, Wm Finegan, Charles Bentz, Wm. Wiemer, E. Phenice, S. O. Teaff and C. Hafer, with Robert Darnes as color bearer.

The drill, many movements of which were very difficult, was executed in such a manner as to call forth frequent applause After the drill the team, accompanied by the escort, marched to the K. of P. hall and then disbanded and later to Fordyce's restaurant where supper was served.

In the evening at 6 o'clock the Newark team gave another drill on West 8th street, which was witnessed by a very large crowd. A meeting of the Cambridge Camp was held in the K. of P. hall, which was attended by a very large number of the members. The state officers and the Newark Drill Team were also present at this meeting. Seven new candidates were initiated. After the transation of business the Drill Team gave another exhibition drill which if possible was executed even better than the first and second drills. The movements were more difficult and owing to the floor were better executed. This drill lasted over an hour. During the drill music was furnished by Harry Davidson on the violin, accompanied by Mr. Sherburne on the piano. The rest of the time was taken up with the banquet, speeches, music etc. and fun reigned supreme. At the end of the drill Mr. Von Scio, of the Cambridge Camp presented State Deputy Sherburne with a large head of cabbage ar a reward for his services at the piano and he in turn presented it to Mr. Davidson.

One amusing feature of the evening was the cake walk given by Will Wiemer of the Newark Camp and W. J. Cooper of the Cambridge Plumbing Co. which was greeted with applause. Another thing that was not so amusing for the reporter for a few minutes at least was the surprise sprung on him But that's another story. The banquet was excellent and the visitors left on the midnight train loud in their praises of the Cambridge Camp.

The Cambridge Camp of Modern Woodmen has increased wonderfully in membership within the last two years. At that time there were only thirty-six members and now there are 236. This is largely the result of District Deputy D. Stine's work here.—Cambridge Jeffersonian.

**Masonic.**

A stated convocation of St. Luke's Commandery, No. 34, K. T., will be held on Thursday night next, on which occasion the Order of the Red Cross will be conferred.

NextMonday night at specital convocation of Warren Chapter, No. 6, R. A. M. Work will be had in the Royal Arch to be followed by a banquet. Work will commence at seven o'clock.

A special communication of New ark lodge, No. 97. F. and A. M., was held on Friday night. when the fellowcraft degree was conferred on two candidates.

**Odd Fellows.**

Reports from the various Lodges in Pennsylvania show that the county Lodges are gaining, while in Philadelphia they barely hold their own.

The percapita tax of the Grand Lodge of Tennesseee was ordered to remain unchanged—80 cents per capita and 40 cents home tax.

During the year 1900 the number of persons initiated into the Order of Odd Fellows was 91,194.

The growth and success of the Rebekah Degree is without parallel. It started in 1851 amid opposition, and now has a membership of 267,100.

At its recent session the Grand Encampment of Maryland voted to invited the Sovereign Grand Lodge to meet in Baltimore in 1903.

The social given by Licking Lodge Daughters of Rebeckah, Friday night, was well attended and was a great success in every way.

The patriarchal degree was conferred this week in Mt. Olive Encampment No. 12 at the meeting this week. zThere will be work in the iniatory degree in Newark Lodge 623, I. O. O F. at the meeting next week

In Olive Branch Lodge No. 34 I O O. F. the first degree was conferred on four candidates, three applications were receive and three members elected The lodge is in the most flourishing condition in its history.

Tuesday night No. 25, the second degree will be conferred on four candidates from Olive Branch lodge and two from Etna lodge. It is expected that about fifty will come down from Etna, and the work will be followed by a luncheon. All Odd Fellows are invited to attend.

There are two on the sick list.

**Knights of Phythias.**

At a meeting of Newark lodge No 13 K. of P, held on Thursday night, there was no work, but two petitions were received and referred. This is the first meeting night since the first of January that there has been no work.


# A PASTOR WHO WAS BEFRIENDED BY AN EMPEROR SAVED BY PE-RU-NA

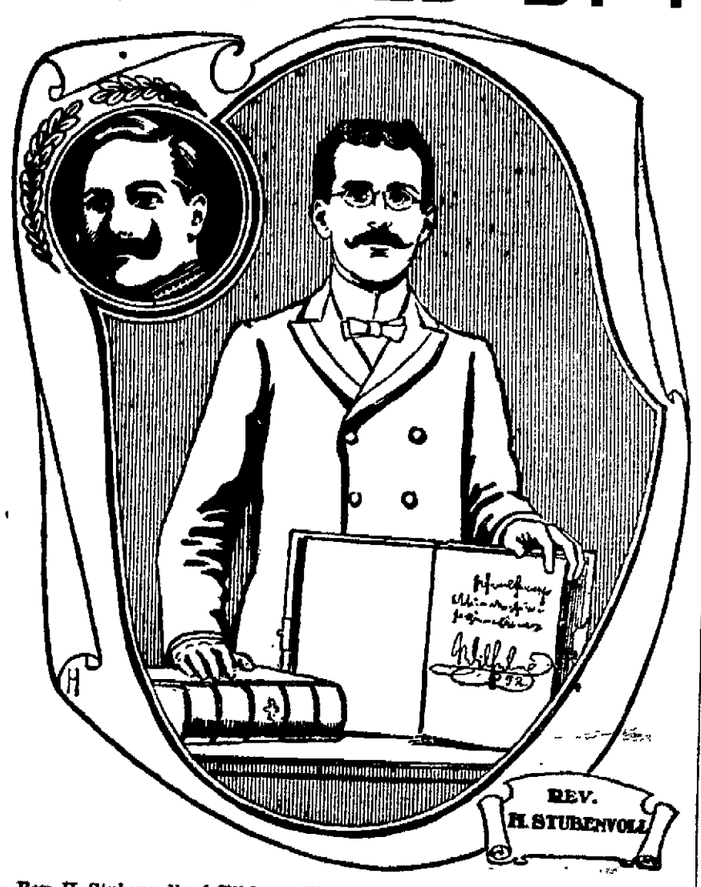


**Rev. H. Stubenvoll, of Elkhorn, Wis., is pastor of the Evangelical Lutheran St. John's Church of that place. Rev. Steubenvoll is the possessor of two bibles presented to him by Emperor William of Germany. Upon the fly leaf of one of the bibles the Emperor has written in his own handwriting a text.**

**This honored pastor in a recent letter to the Peruna Medicine Co., of Columbus, O., says concerning their famous catarrh remedy, Peruna:**

***The Peruna Medicine Co., Columbus, O.:***

***Gentlemen: "I had hemorrhages of the lungs for a long time, and all despaired of me. I took Peruna and was cured. It gave me strength and courage, and made healthy, pure blood. It increased my weight, gave me a healthy color, and I feel well. It is the best medicine in the world. If everyone kept Peruna in the house it would save many from death every year."***

***Yours very truly,***

***REV. H. STUBENVOLL.***

**Thousands of people have catarrh who would be surprised to know it, because it has been called some other name than catarrh. The fact is, catarrh is catarrh wherever located; and another fact which is of equally great importance, is that Peruna cures catarrh wherever located.**

**Catarrh is an American disease. Fully one-half of the people are afflicted more or less with it in some form. Previous to the discovery of Peruna, catarrh was considered well nigh incurable. Since the introduction of Peruna to the medical profession thousands of cases are cured annually.**

Mr. W. D. Smith, a well-known grocer of Port Huron, Mich., writes:

"By following your instructions and taking Peruna and Manalin I am cured of catarrh. I had catarrh for twelve years and quite a bad cough so I could not sleep nights. I do not have any cough now, and if I feel anything in the throat I take a swallow of Peruna and I am alright."—W. D. Smith.

**Suffered Fifteen Years.**

C. F. Gerding, Milburn, Neb., writes: "I contracted a heavy cold about fifteen years ago and tried all kinds of patent medicines and drugs recommended for a cold or heavy cough, but found none to help me until I commenced using Peruna. My age is seventy-eight years, and I am better now than I have been for years. I still keep using your great medicine, and am still improving in health. I recommend it to all sufferers with coughs and colds."—C. F. Gerding.

**Peruna, The Greatest Remedy Known For Catarrh.**

Mr. Chas. H. Stevens, 97 Seventeenth Street, Detroit, Mich., writes: "It affords me great pleasure to testify to the merits of Peruna as a remedy for catarrh. I suffered for some time with chronic nasal catarrh, but after five months treatment during which time I used seven bottles of Peruna I am pleased to say that I am entirely well, there being not the slightest trace of the catarrh left. Peruna is without doubt the greatest remedy known for catarrh."—Chas. H. Stevens.

**Afflicted Since Childhood With Catarrh.**

Mr. Elbert S. Richards, Milton, Conn., writes:

"I am near sixty-eight years of age, and have from childhood been afflicted with catarrh in the head, and, for the past four or five years been much afflicted with it in my eyes; they being watery, would materate a good deal, and stick together in the night. My condition was so fully described in your almanac that I decided to try Peruna.

"I am thankful to say that I now consider myself entirely free from catarrh, and only use Peruna occasionally now as a tonic. Accept my sincere thanks for your personal interest in my case.

"My son, 21 years of age, has been using Peruna for a number of weeks for catarrh in the head and has obtained great relief."—Elbert S. Richards.

**Catarrh Thirty Years.**

Mr. Andrew Barrett, 940 N. Kildare Ave., Chicago, Ill., writes:

"It gives me great pleasure to testify to the merits of such a worthy remedy for catarrh as your Peruna. I had suffered for thirty years from this very disagreeable disease and had tried many so-called remedies but until I used Peruna none had the desired effect.

"I have been connected with the Chicago Police Department for the past twenty-eight years. I can cheerfully recommend Peruna to anyone suffering from catarrh."—Andrew Barrett.

If you do not derive prompt and satisfactory results from the use of Peruna, write at once to Dr. Hartman, giving a full statement of your case and he will be pleased to give you his valuable advice gratis.

Address Dr. Hartman, President of The Hartman Sanitarium, Columbus, Ohio.


**Catarrah Cannot be Cured**

with LOCAL APPLICATIONS, as they cannot reach the seat of the disease. Catarrh is a blood or constitutional disease, and in order to cure it you must take internal remedies. Hall's Catarrh Cure is taken internally and acts directly on the blood and mucous surfaces. Hall's Catarrh Cure is not a quack medicine. It was prescribed by one of the best physicians in this country for years, and is a regular prescription. It is composed of the best tonics known, combined with the best blood purifiers, acting directly on the mucous surfaces. The perfect combination of the two ingredients is what produces such wonderful results in curing Catarrh. Send for testimonials, free.

F. J. CHENEY & CO., Props., Toledo, O.
Sold by druggists, price 75c.
Hall's Family Pills are the best.

**FAMOUS GREEN SEAL PAINT.**

The well known local firm of Elliott & Wilson with their customary progressiveness have secured the sole agency for the famous Green Seal Liquid Paint manufactured by the Hanna Paint Manufacturing Company of Columbus, Ohio.

This paint is well and favorably known in every section of this country. Its success may be summed up in a word—purity. The foremost consideration in its manufacture is purity; thus assuring lasting results and universal satisfaction.

**Home Seekers' Excursions.**

Tuesdays: February 18, March 4 and April 1 and 15, May 6 and 20, the Missouri Pacific Railway and Iron Mountain Route, will have on sale round-trip home-seekers' excursion tickets to certain points in the West and Southwest at unusual low rates. Final return limit of tickets 21 days. Stopovers will be allowed within transit limit of 15 days going at certain points. For further information, land pamphlets, rates, etc., address A. A. Gallagher, D. P. A., 408 Vine street, Cincinnati.

The paint that started tongues a'wagging—That's Green Seal.


REMARKABLE OFFERINGS IN
# LACE CURTAINS and DRAPERIES

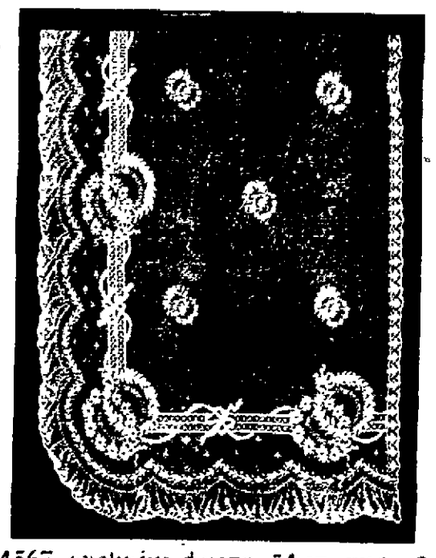

No. 1567, exclusive design, 54 in wide, 3 1 2 yds. long, Ruffle Effect. Price $2 50 per pair.

Lace Curtains for 39c per pair and up, fine assortment just received. Our large wholesale business enables us to control many designs and to save our customers money

TAPESTRY CURTAINS—Fine assortment at $1 50 per pair and up. Being sole selling agents for one of the leading mills we are in a position to supply all curtains at special prices.

We are also headquarters for Wall Papers, Rugs, etc. Our prices always the lowest.

## THE ALLISON COMPANY,
AMOS HARROLD, Manager. East Side Square.


**ADVOCATE "WANT" ADS** THEY BRING RESULTS.

**J. H. McCAHON, DENTIST**
**Memorial Building, Newark, O.**
Both Phones.
**Office Hours 8 to 11:30 a. m.; 1 to 5 p. m.**
When you have need of a dentist call on me, for I guarantee satisfaction. Consultation free.

# Dr. Greene,

DISCOVERER OF DR. GREENE'S **Nervura,**

gives advice FREE TO ALL at his office, 101 Fifth Avenue, New York City.

Women, save your beauty and health. Men, save your manhood and strength. Dr. Greene has cured thousands.

Call in person or write freely and in full confidence to Dr. Greene.



## NEWARK REAL ESTATE and IMPROVEMENT COMPANY.

(Incorporated)

HOUSES, LOTS, BUSINESS BLOCKS and FARMS in all parts of city and county bought, sold and exchanged.

All kinds of Property Sold on Commission.

Office open from 7 a. m. to 8 p. m.

**OFFICE 14 N. SIDE SQUARE.**

L. M. Phillips, Manager E. W. Crayton, President.



OPENING DISPLAY

OF

EASTER MILLINERY

FRIDAY AND SATURDAY, March 21-22

H. F. O'BANNON & CO.,

YOU ARE INVITED.

28 WEST MAIN STREET.



*The Prices at Which We Sell Shoes are Bargains Any Time.*

*LINEHAN BROS.*

JOHN DAVID JONES,

Attorney at Law.

30 1-2 South Third Street, Newark, O. Practices in all the Courts, both State and Federal. Prompt attention given to wills, Probate and Administrators and Guardians accounts, and all litigations.



## Life Insurance and Loans

E. B. & G. A. Lefever, Gen Agents UNION CENTRAL LIFE INS. CO. 15½ North Third Street, Newark.



**Can't Keep it Secret.**

The splendid work of Dr. King's New Life Pills is daily coming to light. No such grand remedy for Liver and Bowel troubles was ever known before. Thousands bless them for curing Constipation, Sick Headache, Biliousness, Jaundice and Indigestion. Try them. 25c at Hall's drug store.


The largest cemetery in the world is said to be at Rockwood, Australia, which covers 2,000 acres. Only a plot of 200 acres has been used thus far, in which 100,000 persons of all nationalities have been buried.

## OIL KING'S SECRETARIES.

**Rockefeller Has Nine, Four With Black Hair and Mustaches.**

John D. Rockefeller, the richest man in the world and also one of the hardest of workers, says the New York World, has so many private secretaries that the casual callers at the offices of the Standard Oil company feel as if they have been through a crystal maze after they get away.

Recently a newspaper man who had been granted the rare privilege of quoting Mr. Rockefeller on a business proposition wanted to be sure that a note would reach Mr. Rockefeller personally.

"Let me see Mr. Rockefeller's private secretary," he said to the colored doorkeeper.

"Which one, sir?" was the quick reply. "He has nine private secretaries, sir."

"I want to see the young gentleman with black hair and a small mustache."

"There are four of them, sir, with black hair and small mustaches."

The caller gave it up. He is not yet sure that his note ever reached either Mr. Rockefeller or the right private secretary.

**Coronation Clubs in London.**

It is a sign of the times to find that coronation clubs are being instituted in the busiest of London districts, says The Tatler. The cue has been taken up by clothiers and linen drapers of the poorer parts. By entering at once and punctually paying sixpence or so a week either a man or woman can insure new garments for wear on the eventful day of the approaching ceremonial. Some one or two have a provisional rule to the effect that should a member desire to withdraw from the club they are at liberty to do so and have the privilege of securing goods to the amount they have already subscribed, but no cash will be returned.


*E. W. Grove*

This signature is on every box of the genuine **Laxative Bromo-Quinine** Tablets the remedy that cures a cold in one day


## MARKET FOR THE WORLD

**What Some Nations Buy From the United States.**

**VALUE OF CONSULAR SERVICE.**

**Some Idea of the Requests Received by Our Representatives In Foreign Lands Concerning Various Commodities—Antwerp Asks For the Teeth of the Hippopotamus.**

Have you an old locomotive you don't want? Or any shoepegs? Or tallow, wire tacks, cotton yarn, corn bran, horseshoe nails or sunflower oil?

If you have, you have no need to seek a market. Uncle Sam can furnish it, says the Chicago Tribune. And he is able to tell you where you may dispose of a thousand other things, many of which are of little value in the United States. Not only will he tell you of the prospective purchaser, but of his credit and the price he is willing to pay.

All this comes through the consular service. Every day representatives of this nation in foreign countries receive requests for information regarding this and that commodity. Whether the consul can answer the inquiry or not, he makes a note of it and sends it on to Washington, and there these queries are filed away for the benefit of manufacturers and traders.

Taking up the requests for information received at Washington in one day one gets the idea that other countries think America must be an up to date department store, able to furnish anything. Yet in going over all the letters sent by the consuls in ten countries, the letters being received within twenty-four hours, it is found that in only one is America asked for something which it does not produce. Antwerp asks for the teeth of the hippopotamus, and in asking the United States to send a few over announces that the price of teeth suitable for bangles has gone up from 2 to 8 cents per pound in the last month, the rise varying according to quality.

It is not likely that many hippopotamus teeth will be sent to Antwerp from this country, but there is not another thing mentioned that America cannot furnish. It is to be presumed that many countries would purchase the stuff needed from any one able to supply it, but in many instances it is set forth explicitly that goods of American production are wanted.

Take Spain, for instance. Her olive crop apparently will be short, and she is preparing for such a condition by arranging for the purchase of large quantities of silicate of soda. That's what they use in making soap when olive oil is not plentiful. Instead of oil they use the soda. That may be a good thing to remember when you are buying olive oil soap. Even if the bars have the import stamps on them you may be getting something a great deal more irritating to the skin than a soap of American manufacture.

Antwerp, besides hippopotamus teeth, wants phosphates. They must be American phosphates too. Whoever wanted to know about them wanted to know everything, according to George F. Lincoln, who is consul general in that city. He wanted to know why Tennessee phosphate wasn't as good as Florida phosphate, as both came from America. He had looked up the states on the map, apparently, for he couldn't understand how the former could be sold the cheaper when it had to be shipped to the seacoast by freight. And there were a dozen more questions that nobody but an expert in phosphates could answer.

Switzerland wants drummers. The little republic has over 20,000 traveling salesmen of its own, and every country in Europe sends a few of its sons to sell goods to the Swiss merchants, but they want Americans. They tell Uncle Sam's representative that they are getting American goods and like them, but they hate to buy them from French and German drummers. The tone of the inquiry, which asks why America doesn't send its own salesmen, is so plaintive it really ought to make manufacturers send over a few thousand knights of the grip.

Italy wants stearin, paraffin and tallow. The consul fails to say what these are wanted for, but as long as they are wanted that is all the producer needs to know. Probably Italians want to make some of that imported soap which in its box of paper lace and with its perfume sets a purchaser back about 60 cents per cake, or maybe the stuff is used for candles.

Then there's Germany, which wants corn oil, sunflower oil, corn bran and gluten feed. The kaiser may have a prejudice against American meat, but he knows apparently how stock is fattened. France wants wheat. She has arranged her new tariff law not so that wheat is free—France never removes any tax—but so that it may be held in bond while being manufactured. In this way a French miller need not pay the tax of $1.35 on every 220 pounds until the grain has become flour and he can sell it as such.

Away over in Turkey, near that district where Miss Stone was held for ransom, there is a demand for American yarns. Doubtless they make Turkish rugs out of the worsteds made down in New England. In Harput, in the same country, an American has set up looms operated by a steam engine. The native manufacturers, after thinking the matter over for a couple of years, have decided this innovation is worth being copied, so the consul there has been asked to tell Americans that several one and two horsepower engines are in demand there. He adds they must be secondhand, as they will pay only a small price for them.


**Louis Baesch.**

Chief of Fire Department.

Dear Sir:

It is an admitted fact that you and those under your authority are subject to great exposure to wet and cold. The bane of men of your calling has always been the danger of Liver, Kidney and Lung Diseases. Exposure to a thorough drenching, with unavoidable delay in getting into warm and dry clothing, is sufficient to induce an attack which leaves the patient with chronic kidney weakness. Do you know that the most successful medicine ever discovered for these diseases is Dr. David Kennedy's Favorite Remedy? Mr. M. M. Mackall, of Lorain, O member of Hose Co. 2, writes us the following:

"I suffered dreadfully from kidney trouble. Nothing I took helped me until my druggist recommended Dr. David Kennedy's Favorite Remedy. It went right to the spot, and I can but feebly express my appreciation of its great curative power."

If you or any of your friends would like to test this great medicine, we will send you enough for trial on request free, by mail. Very truly yours,

Dr. David Kennedy Corporation,

Rondout, N. Y.

P. S.—All druggists sell Dr. David Kennedy's Favorite Remedy at one dollar for a large sized bottle.



**Munsons**

Will show you the largest and highest class line of pianos ever shown in Newark, such as Knabe, Blasius Behr, Vose & Sons, Regent, and others. We not only give factory guarantee but our own as well. We guarantee satisfaction and will save you money. Cash or easy terms. Please see us before investing. No. 27 West Main street.


## FUNSTON AS A REPORTER.

**The General Tells Chicago Audience How He Covered His First Story.**

A decidedly interesting feature was General Funston's reception at the Chicago Press club, says the Cincinnati Commercial Tribune. After the handshaking was over and a small platform was rolled into place before the general, who owing to his short legs did not reach above the shoulders of several men around him, Homer J. Carr, president of the club, introduced General Funston and welcomed him on behalf of the Press club of Chicago. In response General Funston said:

"It is a very good idea to elevate me on this platform, because I am by nature somewhat short myself. In expressing my appreciation of the very cordial greeting I have received from the members of the Press club of Chicago and your friends I wish to say that I have a very warm spot in my heart for newspaper men. In fact, they say they have done all my fighting for me.

"I used to be in a very weak way a newspaper man myself, and my experience was usually from two or three to six weeks on each paper I worked for. The first job I had was as a reporter on the Kansas City Times. When I was up there, the city editor, Mr. Graham, a rather savage, saturnine looking man, ran me over with his eye and said, 'I will try you,' and he gave me an assignment. He said: 'There is a general feeling here that the hospitals of this city are overcrowded. Go and visit every hospital in the city and write an article as to whether they are overcrowded or not.'

"I went out full of the enthusiasm that inspires every young reporter and came back with four or five columns of stuff about a matter that wasn't worth more than two stickfuls. When I handed in the copy, he ran it over page by page, and then he said: 'You'll learn better, sonny, as you grow older. I don't think we need you.' Just at present I believe I would rather be an editor of a good big paper in the United States or an editorial writer than to command a brigade in the United States army, because there is a splendid chance just now to have a good deal of fun that way in stirring up some people who need it pretty badly. But I hardly suppose I could hold down a job as an editorial writer, while I hope some of the rest of you will do the other part of it."

Read Advocate "want ads."


They Never Fail.

**Absolutely Harmless**

Speedy and sure for all cases of headache, neuralgia, etc., are

**Clinic Headache Wafers**

the true heart tonic, easily taken, causing no bad after effects and leading to no drug habits.

CLINIC PHARMACAL CO., TORONTO, OHIO.

ALL DRUGGISTS, 10 CTS.

CLINIC HEADACHE WAFERS Are Sold at Hall's Drug Store.


## LABOR TURNED DOWN.

The managers of the Republican convention Thursday night did not believe that any one closely identified with organized labor should be nominated.

H. J. Hoover cast the 14 votes of the Eighth ward which nominated Forry, and made Matticks' "turndown" complete. An Eighth ward man sprung the name of the successful candidate, 'Squire Forry, a dark horse, and from the results accomplished it appears as if the Eighth ward had things pretty much its own way Thursday night.

## A CHURCH LIGHTHOUSE.

**Charleston, S. C., Has the Only One In the World.**

The only church in the world so far as is known that is also a lighthouse is St. Philip's church, Charleston, S. C.

St. Philip's, which is one of the oldest churches in America, is known as the "Westminster abbey of South Carolina," because within and about its walls so many distinguished men lie buried, including John C. Calhoun. The history of the old church is closely interwoven with that of South Carolina, and many of the most celebrated events in the history of the province are connected with it.

It is one of the sights of Charleston, and strangers are always taken to see it and shown its graves and monuments.

The most remarkable feature of the old church, however, is the fact that its lofty steeple serves the purpose of a lighthouse and is used to guide the seafarer and mariner safely into the port of Charleston. The use of the steeple as a lighthouse dates back to 1804, when the United States lighthouse department succeeded by dint of repeated efforts in inducing the vestry of the old church to allow a lantern to be placed in the upper story of the steeple to be used as a range light for vessels entering the harbor through the jetties at its mouth.

The light used is very powerful and is placed at an altitude of about 125 feet above the ground, so that it is easily visible thirty miles at sea. Ships making for Charleston harbor at night always keep a sharp lookout for St. Philip's light and as soon as they sight it get it into line with the beacon on Fort Sumter and then make a straightaway run for the mouth of the jetties and up through them into the harbor of Charleston.

St. Philip's church steeple is considered one of the handsomest architecturally in the world and always attracts the eye of strangers entering Charleston from the sea by its commanding height and artistic proportions.—St. Louis Republic.

## NATURAL HISTORY.

There are forty-eight different kinds of house fly known and classified.

The pig is the only domestic animal in which no case of cancer has been noted.

The Spanish mackerel is one of the fastest of food fishes and cuts the water like a yacht.

Fish swallow their food whole because they are obliged to keep continually opening and closing the mouth for the purpose of respiration.

Siamese cats, both in appearance and character, closely resemble pug dogs. Even their tails have the curious curl so familiar in these stolid dogs.

Animals are found to be subject to hypnotic influence. Lobsters, it is said, can be hypnotized by standing them on their heads five or ten minutes.

There is no wild breed of fowl to which the Brahma or Cochin can be traced. The gamecock seems to be descended from the Cingalese jungle fowl.

The flesh fly produces about 20,000 young in a season. The larvæ are hatched almost instantly from the egg and at once begin their work of destruction.

**A Contrast.**

"Papa, who is that gentleman over there on the porch?"

"Don't you remember him, my child? He is the gentleman we met in the restaurant today who chatted so pleasantly with us while he waited about twenty-five minutes for his lunch."

"He doesn't seem very pleasant now, papa."

"Oh, no. He's at home now. See him tearing the newspaper into shreds and trying to throw his hat through the door. He is very angry because it has taken his wife a little over four minutes to get his supper ready."—Indianapolis Sun.

**A Hindoo Superstition.**

When visits are exchanged by the friends of the Hindoo bride and groom to complete arrangements for the wedding, great attention is paid to omens, which are considered especially potent then. For instance, if the groom's messengers should meet a cat, a fox or a serpent they turn back and seek a more propitious time for the errand. After the bride's father has received the offer he must delay replying until one of the ubiquitous lizards in his house has chirped.—Woman's Home Companion.

**Ingalls on Butter.**

Many years ago, when John J. Ingalls, the brilliant Kansan, was a member of the senate, oleomargarine was a bone of contention. The debate led Ingalls to utter one of those epigrammatic sentences which made him famous. "I have never, to my knowledge, tasted oleomargarine," said Ingalls, "but I have stood in the presence of genuine butter with awe for its strength and reverence for its antiquity."


A MARVELOUS SPRING HEALTH GIVER AND INVIGORATOR.

**Paine's Celery Compound**

PURIFIES THE BLOOD AS NOTHING ELSE CAN DO.

AS NOTHING ELSE CAN DO.

It Nourishes the Tired Brain and Braces the Weak Nerves.

Paine's Celery Compound purifies the blood as nothing else can do; it is nature's brain food; it builds up weak and shattered nerves; it is the world's best and surest health giver.

Paine's Celery Compound, taken during the opening of spring, has a remarkable efficacy in making sick people well and strong. It makes short work of debility and nervous exhaustion. It quickly drives out neuralgia, rheumatism, sleeplessness and dyspepsia from the system. Its virtues promptly banish kidney disease and liver troubles. It enables all weak and run down men and women to cast off their besetting troubles and gives them a happy and vigorous life.

Rev. J. W. Richards, Sugar Grove, Ohio, cheerfully testifies as follows: "I have been a sufferer from dyspepsia, attended with biliousness and constipation, for a number of years. During the last year it became so much worse that I had a misery in my stomach nearly all the time, and my flesh left me, until I was a mere skeleton. I have used four bottles of Paine's Celery Compound and am now at my normal weight. You cannot recommend Paine's Celery Compound too highly for chronic dyspepsia."

Mrs. Jennie H. Steele, Vaughns, Ga., who was rescued from the agonies of a terrible disease and sure death, says: "I have suffered for ten years with what the doctors called neuralgia of the liver, and never had any relief until I began to take Paine's Celery Compound. I have taken about three bottles and have not suffered any since I first began to use it. I feel that Paine's Celery Compound saved my life."

DIAMOND DYES. Purest. Strongest. Simplest, Fastest of all dyes.

GREEN SEAL PAINT.

The best spring tonic for winter worn surfaces. For sale by Elliott & Wilson.


**Florence Nightingale's Real Name.**

The fact is but little known that the family name of Florence Nightingale was not originally Nightingale, but Shore. Her father was a rich Sheffield banker of the name of Shore and connected with an old family which had been in possession of land in the counties of Derby and York since the fifteenth century. Mr. Shore assumed the name of Nightingale long after the birth of his children and because he inherited the fortune and estates of his mother's uncle. There were but two children in the family, both girls. The eldest was named Parthenosse, because she was born in Athens, and this name was supposed to indicate her father's profound admiration for the Parthenon. The younger, Florence, was also named after the city of her birth.

**The Retort Judicial.**

When Judge Barnard was on the bench and holding court in Poughkeepsie, a lawyer who did not like him chanced to see a one cent coin lying on the floor. Picking it up and holding it forth in ostentatious display, he said: "I imagine, your honor, from the value of this coin, that it must belong to the court."

"And I imagine," replied Judge Barnard, "that if it was not such a small coin the court never would have seen it."—New York Times.

**His Seat.**

Mrs. Gaussip—I saw Mr. Stockson Bonds at the upholsterer's yesterday. I guess he's going to get married and furnish a home.

Mrs. Malaprop—No; I'll tell you what took him there. I hear he bought a seat at the Stock Exchange last week. It was a secondhand one, and I guess he wants it fixed up.—Philadelphia Press.

**How They Grow.**

First Year—The biggest trout I ever caught was a foot and a half long, and he had a big fishhook in his stomach.

Tenth Year—Did I ever tell you about the trout I once caught? It was over a yard long and had an anchor in his stomach.—New York Weekly.

Try a dose of the Bitters when you don't feel well or have no appetite. It will strengthen your weak stomach and make you feel better. It cures Belching, Flatulency, Heartburn, Indigestion and Constipation.



# WANTS

3 Lines 3 Times 25 cents

**FOR RENT.**

For Rent—A good 6 room house. Well and cistern. Enquire 3 H Roe, near Children's Home. 22-3t

For Rent—Seven room house with furnace and barn. Enquire 27 Allen St. 22-3t*

For Rent—Four acres of ground in the North End, 8 mth St. Inquire of J. M. Rugg, at E. T. Rugg's Halter Factory. 16-2-d*t

For Rent—Desirable rooms for light housekeeping near square. Also house. R. M. Davidson, 60 South Fifth street. 6-14-tf

**FOR SALE.**

For Sale—An organ, will sell cheap if sold soon. Enquire at 196 South Fifth St. 22-3t*

For Sale—Seven room house and store room or will exchange for small farm. Newark Real Estate Exchange. 22-3t

For Sale—Go-cart, almost new; will sell at a bargain. Enquire at 196 S. 5th St. 20

For Sale—Good lot, well located, on easy payments. Newark Real Estate Exchange, 14 N. Park Place. 20

For Sale—75 acres of rich bottom land, located 2½ miles South of Heaton, at a bargain if sold soon. Rees E. Jones. 3-18-d12.

For Sale—3 room house and barn, in factory district, 6 minutes walk from square. Newark Real Estate Exchange, 14 N. Park. 3-21-d30

For Sale—Counter, 10 feet long, with 1 1-2 inch solid walnut top, 20 inches wide; cheap. Enquire Advocate office. 4-tf

For Rent—Small farm, 25 acres, limits of city, good for gardening, 8 room house, good outbuildings, also house in city. Enquire Rees E. Jones. 1-21-tf*

For Sale Cheap—A good Drop-head Singer Sewing Machine. Cash or on payments. See N. C. Smith, 14 1-2 North Second street. 2-12tf

**MISCELLANEOUS WANTS.**

Wanted—Polisher and nickle plater at Central City Stove Works, Newark, Ohio. 22-3t*

Found—Pair of gold spectacles. Owner can have same by calling on Dr. J. P. Stedem and paying for this advertisement. 22-3t

Wanted—Girl for general housework. Reference required. Enquire at 58 N. Third St. 22-3t

Wanted—Good girl (no other need apply) to do general housework. Enquire at 110 North Third St. 3-22-d3t

Wanted—A handsome young girl to clerk in Newark Candy Kitchen. Reference required. Enquire in same, No. 15 N. Third St. 22-3*

Lost—Black Cocker Spaniel pup, eight months old. Return to Benjamin F. Montgomery and receive reward, 192 N. Third St. 22-3t*

Wanted—Experienced dining room girl at Harvey's Cafe. 20

Wanted—Work by the day, house cleaning, etc. Enquire at rear 28 South Fourth St. 3-21-d6t*

Wanted—Girl for general housework, in house with all modern conveniences; good wages; reference required. Inquire at 161 N. 4th St. 20

Wanted—Girl for general house work, no washing. Reference required. Inquire of Mrs. D Thomas, 78 West Church St. 21-3t-d3*

Wanted—3 or 4 good stove mounters; good wages to the right men. Address "Mounter," care of the Advocate, Newark, O. 20

Lost—A brindle bull pup, short ears, and white spot on breast, return to Amos Shaw, East Main St, and receive reward. 21-3t

Furnished room on first floor to rent at 56 North Second St. After April 1st. Inquire of Judge Seward or at Residence. 3-17-d TF

Wanted—A good girl to do general housework. No washing. Enquire at 24 West Church St. 3-25-d3t*

Lost—Pair amber rosaries, in green leather case, between Catholic Church and 128 S. 5th St. Finder please leave at Advocate office and receive reward. 22

Wanted—Man with single team to deliver and collect; no canvassing; $21 per week and expenses; $150 cash deposit required; permanent. Manufacturer, (U) Box 398, Philadelphia, Pa. 20 3t*

Wanted—Young people wanted, write letters home evenings and return to us, rate $5 per thousand; paper, pens, ink furnished free; send addressed envelope; particulars. F. M. C. Dept 631, Box 1411, Philadelphia.

Wanted—Faithful manager to take charge of distributing depot and office to be opened in Newark to further business interests of old established manufacturing concern. Salary, $125 per month and extra profits. Applicant must furnish good reference and have $900 cash. Address Manager, P. O. box 1421, Philadelphia, Pa. Mar.22d28

**If You Are Going to Move See Robt. Dennis,**

of 120 Union street. He has 20 years experience in packing goods for shipment. Prices reasonable. New phone 203. 2-2-1m

**IOWA FARMS $4 PER ACRE CASH BALANCE 4 CROP TILL PAID**

**FOR SALE.**

Farm of 155 acres—100 acres fine level land, balance rolling. Some timber. Watered by spring. Barn 30x70. Six room house in fair repair. 2 1-2 miles of R. R. station. Price $35 per acre.

Farm of 136 acres, ten miles west of the city on good roads. Land lays rolling. Good house. Price $32 per acre.

Farm of 75 acres, all tillable. On fine roads. Good buildings, good orchard and within two miles of R. R. Station.

Farm of 31 acres within 3 miles of city. No. 1 bottom land. If you are thinking of buying a farm or city property, don't fail to consult F. C. King, 17 1-2 South Side, before doing so. d-sw-F

WANTED—Young men and women of good address to take orders in city, salary $12 week. Call on address, Frank J. Schimpf, No. 14½ North Second street. 3-21dtf

**Newark Business College, 17th Year**

Bookkeeping, Shorthand, Typewriting, and all Branches and Penmanship. Day and Evening Sessions.

S. L. BEENEY, Principal.

**WHY FRANK MYLIUS**

Is the young hustler that put in the latest improved compressed air carpet cleaning machine. 'Phone 295 and have the yellow wagon get your dirty carpets and furniture and make them like new. I have a large and beautiful line of upholstering and awning goods. Get my low prices before giving your order.

Feathers and hair mattresses made pure and wholesome by my Peerless medicated renovator.

Old carpets made into beautiful rugs.

FRANK MYLIUS

Newark Steam Renovating Works 'Phone 295 Moul street. 1t

Wanted—Dishwasher and second cook. Apply at Kuster & Co. 1t

# IN THE AIR

**The Germs of La Grippe are Conveyed Through the Atmosphere.**

No one can escape the La Grippe germ because when an epidemic of he disease is prevailing the air is ladn with it.

The reason that everyone does not ave the disease at the same time is ecause the persons who are enjoying erfect health are able to successfully esist and throw off the infection, hile those, who for any reason are ot in the best of health, fall ready ictims.

The first symptoms are those of cute catarrh resembling a hard cold nd if prompt treatment is applied at

s time, it can easily be broken up; e of the best remedies at this stage Stuart's Catarrh Tablets, sold by uggists everywhere and if taken ely, say one tablet every hour for o or three days, the dangers of eumonia and serious complications l be averted.

The Rev. L E. Palmer, Baptist rgyman of Ceresco, Mich., makes a tement of interest to all catarrh l grip sufferers He says Stuart's arrh Tablets have certainly been blessing to me. I have used them ely this fall and winter and have nd them a safeguard against La ppe and catarrhal troubles from ich I have suffered for years. I l that I can freely and conscient sly recommend them."

Persons who suffer from catarrh of head and throat are very suscep e to La Grippe and such will find leasant, convenient and safe reme- in this new catarrh cure.

tuart's Catarrh Tablets are comed entirely of harmless antiseptics may be used as freely as neces- y as they contain no cocaine, opiate oisonous drug of any kind.

3-13-15-20-22.

pine Safe and Lock Co.,
Cincinnati, Ohio.
pine Fire Proof Safe,
The best made.
onsult us before buying.
FRANK J SCHIMPF, Agent.
120 Mouil street, Newark, Ohi


## OLLEGE OF COURTSHIP.

**nessee Institution Teaches Girls o Be Steadfast Under Pressure.**

ovemaking is to be elevated to the e of the sciences, says a Chicago atch to the New York World. A ge has been established at At- d, Tenn., where degrees will be erred. Professor T. J. Brooks, who established the school, proposes to e "doctors of love" and "bachelors earts" of those who attend. The e sent of love training is known he College of Courtship. The aim he founder is to help all those se amatory education has been negd. The faculty particularly wishes d the public mind of certain set mo- concerning girls and their ways h they believe to be erroneous. instance, they wish the students in their freshman year to abandon the idea that the average girl n't know her own mind for two utes together. Professor Brooks that as a result of only two ths' instruction at the College of tship he is now able to exhibit aver- girl students who can maintain a ion for thirty minutes without ing.

all other points the instructions to iven in scientific lovemaking will ually thorough. The object of the ge of Courtship is to impart a fin- l style to the lovemaking of its ents. No graduate of the institu- for instance, will ever need to de- l to such a subterfuge as saying, you love me, squeeze my hand." will know how to obtain an avowal ethods that are less crude. Les- will be given also in the language owers and of stamps.

ad Advocate "want ads."

## AMUSEMENTS.

The distinctively American play depends to a great extent on its portrayal of character and scenes which are to a degree of a local nature. Thus "Shore Acres" deals with the inhabitants of the cost of Maine. "The Old Homestead" with the natives of New Hampshire; "Arizona" with the denzens of the far Western State of that name, and "Human Hearts," which is shortly to appear here, with the peaceful lives of those who live in the picturesque Arkansas hills. Admitting as it does of elaborate scenic effects, this advantage it is said, Manager W. E Nankeville has eagerly seized to supply to his patrons something out of the ordinary in the way of stage illusion. It is also stated that he has secured the services of an exceptionally good company for the portrayal of the characters in "Human Hearts," those peculiarly adapted to impersonate the type of people living in the State of Arkansas. Among the members of the company are to be found the names of the following well known people, Walter W. Law, Jay L. Packard, E. H. McHugh, (the irresistible comedian), W. J. Simms, Milo Kirkpatrick, Edwin McDonough, Frank E Morse, Jay Simms, W. L. Grove, J J. Lieberman, Kitty Curry, Mabel Decker, Marion B. Craig, Lily Lyons, Mary Downs, and Little Mattie.

"Human Hearts" will be seen at the Auditorium Monday night March 24.

Local theater goers are promised the famous actress, Henrietta Crosman for a night this spring, and her appearance at the local playhouse will be the signal for a great audience. The date decided upon will be in May, but the exact night has not been determined. Miss Crosman is at present playing "As You Like It" in New York at the Theatre Republic, this being her seventh week there. She will remain in New York until a first of May and will then make a short spring tour. In "As You Like It" Miss Crosman has scored a triumph and has New York at her feet as no other woman ever had before. She is now referred to as the successor of Mary Anderson, Adelaide Neilson and Ellen Terry, and has won a distinct place for herself. The play that Miss Crosman will be seen in here has not yet been decided upon, but it will not be as Rosalind in "As You Like It" but one of her other well known characters. In whichever one it is, the public certainly should pay Miss Crosman such a tribute as the artist deserves, for she will probably not be seen here again for a long time.

"Little Trixie" met with a hearty reception at the High Street theatre yesterday afternoon, a large audience generously applauding the performance. The piece is a musical comedy, with only the shadow of a plot, but enough to allow the graceful introduction of a score of pleasing specialties in the way of singing and dancing and some very clever bits of comedy business. The musical selections were of the

popular kind and were all introduced in the cleverest manner. Nearly every member of the company appears in a specialty and the concerted musical numbers were all good. The various features are refined and of the catchy order.—Ohio State Journal, Columbus. At the Auditorium March 28, next Friday.

**The Auditorium.**

The marvelous Lintons will give refined and high class demonstrations or oriental mystery tonight and from the press notices a very unique attraction may be expected. Princess Iola is announced as the twentieth century wonder and has won for herself the nom de plume of the Mysterious Lady, her ability is unrivalled and her astounding gifts baffle description. The attraction is for one night only and the prices are 10, 20 and 30 cents.

Brakeman A. B. Dauford is off on a short leave of absence.


**To Cure Grip in Two Days.**

Laxative Bromo-Quinine removes the cause E W Grove's signature on every box.



# CUT OUT THE BEAR

## FROM POLAR BEAR TOBACCO BAGS

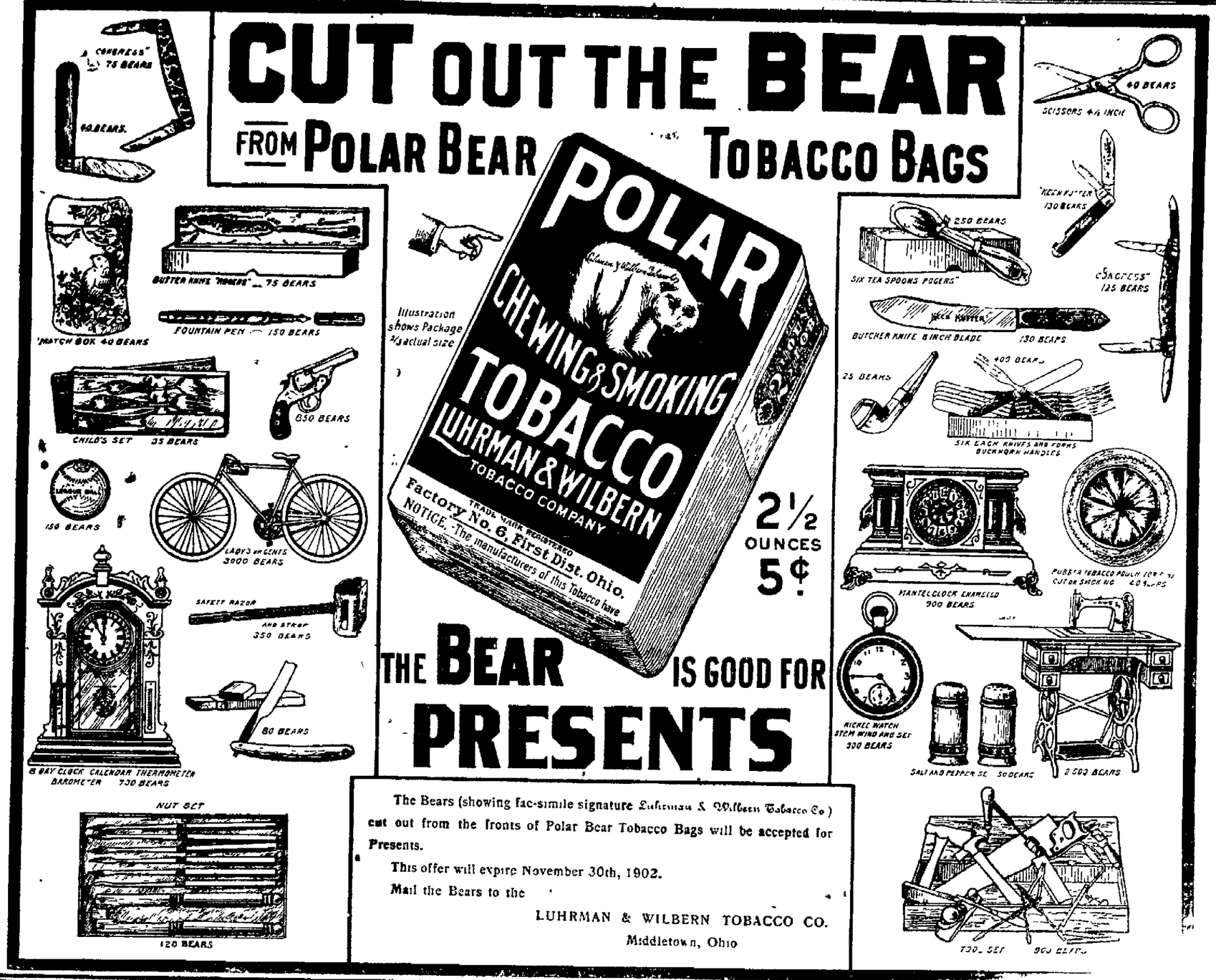


## THE BEAR IS GOOD FOR PRESENTS

The Bears (showing fac-simile signature Luhrman & Wilbern Tobacco Co.) cut out from the fronts of Polar Bear Tobacco Bags will be accepted for Presents.

This offer will expire November 30th, 1902.

Mail the Bears to the

LUHRMAN & WILBERN TOBACCO CO.
Middletown, Ohio


## CHOICE MISCELLANY

**Havana Street Cars.**

One of the principal features of the Americanizing of Havana has been the introduction of electric cars. There were formerly about six miles of track in the capital, but the equipment, consisting of little bobtailed cars and scrawny, undersized mules, did not combine to make a service worthy of enthusiastic mention. When the track was lengthened out to twenty-four miles and Wizard Edison's big electric flyers put on, all of Havana's 250,000 inhabitants wanted to ride at once. One of the peculiarities of the service is the tendency of the motormen to run ahead of the schedule. They tear through the narrow, crooked streets at a rate that is exceedingly dangerous. The frequency of fatalities does not seem to have the desired effect. These yellow fellows are strangers to the automatic brake. They have been so accustomed to driving steeds that have to be urged by the constant application of whip and spur that they seem to have no fear of one that will run away. As a consequence the Havana street cars put the island express trains to shame.

**Seven Farthings Capital.**

What is the smallest amount for which a company can legally be floated? In a lecture delivered at the London institution G. F. Emory said it was 7 farthings. As long as he had the necessary seven shareholders a promoter could make the shares a farthing each, and no legal question could be raised. Mr. Emory told some amusing stories of the wiles of the bogus promoter. One was about an astute gentleman who actually induced a London banker to subscribe £500 toward a mining property in Africa which was nothing more than a barren field. When the banker discovered the fraud, he wrote an angry letter, demanding the return of his £500. The promoter replied, through a lawyer, to the effect that the banker's letter amounted to an attempt to obtain money by threats, and, as that was a punishable offense, he thought of taking proceedings at the Mansion House. That disposed of the banker.—London Chronicle.

**Numerical.**

"It is said that even the hairs of the head are numbered."

"Yes, I know; but a good many of them are back numbers."—Philadelphia Bulletin.

**A Question.**

"My father weighed only four pounds at his birth."

"Good gracious! Did he live?"

**Trees That Have Helped Me.**

Let others sing in praise of men,
Of art and books galore,
My song shall be of impress deep
Wrought by the woodland's store;

Of aspirations that the oak
Taught from her acorn small;
Of perseverance that my soul
Learned from the chestnut tall.

The maple fair, the stately pine,
Each willow by the brook
Guided my childhood's careless thought
In upward ways to look.

But yet the true beyond dispute,
As memory's leaves I search
The tree that influenced me most
Was mother's little birch.

—Life.


## A FATAL ACCIDENT

Is avoided by using the MACHINE-FILLED AND LABELED SQUARE CANS, which I LOAN those who buy my HIGH GRADE PENNSYLVANIA HOME OIL at 8 cents per gal, and GASOLINE at 10 cents per gal; full cans delivered, empties taken away BEST OIL, SERVICE AND LOWEST PRICES. Stop the wagon or send postal card to C. M. LINES, 150 Wilson street. 3-17-tf


## B. & O. EXCURSIONS.

Excursion tickets are sold every Sunday between all local stations west of the Ohio river on the Baltimore & Ohio at rate of one fare for the round trip, good going and returning on date of sale only.

Extremely low rates to points in California and the Northwest via the Baltimore and Ohio railroad—The Baltimore and Ohio railroad company will sell low rate one-way 2d class Colonist tickets to points in California, the West and Northwest daily during March and April. For further information call on or address nearest Baltimore and Ohio ticket agent, or B. N. Austin, General Passenger Agent, Chicago, Ill.

If you are waking, call me early;
Call me early, mother dear
And we'll have Vanillia Crystals
With our pancakes, mother dear.


## STRIKING THE RIGHT SPOT.

**That's the Great Secret of Newark Praise Given to Dr. A. W. Chase's Nerve Pills.**

There come times to every life when a lack of strength—failing appetite—poor circulation—weak heart action and many other symptoms may break in. They are not diseases—the person may not be laid up until they have existed a long time. The influence of Dr. A. W. Chase's Nerve Pills is to create Nerve Force and immediately people find themselves getting well because Nerve Force controls every vital organ of the body.

Mrs. J. W. Halliday of No 479 North street, Newark, Ohio, says "I was troubled with general nervousness and my heart gave me considerable trouble, weak and irregular in action. I was recommended to try Dr. A. W. Chase's Nerve Pills sold at Bricker's City Drug Store and they gave me the best of results. I can recommend them to any one."

Dr A. W. Chase's Nerve Pills are sold at 50c a box at dealers or Dr A. W Chase Medicine Co Buffalo, N. Y See that portrait and signature of A W. Chase, M D, are on every package 2464.


**Bashful.**

"Why, Jacky! You have not asked your little partner to dance yet! How's that?"

"Will you do it for me, mummy? I daren't."

**A Deceitful Appearance.**

Stage Aspirant—Is the manager in?

Manager—No, he's out

Stage Aspirant—Why, I was given to understand that you were the manager

Manager—So I am, but I'm out, all the same. I'm out about a thousand dollars on that last play I introduced.—Richmond Dispatch

**Her Opinion.**

"In some of the oriental countries a woman feels disgraced if she allows her face to be seen in public."

"Yes," answered Miss Cayenne, "and after seeing some of their faces I quite agreed with them."

**Not Much on Skill.**

"Do you ever play solitaire?"

"No. I have such beastly luck at cards that I'd be sure to beat myself if I tried it. Give me a game where a fellow has to have muscle."—Chicago Record Herald

| A TALE OF WOE | A TALE OF JOY |
|---|---|
| A small boy has Sore Throat. Mother gets the oil can. Soaks a cloth. Wraps boy's neck. Awake all night. Next morning Throat blistered; Raw as beefsteak. Outside so sore. Boy forgets inside. Can't turn head for 8 days—sorry They ever struck "Ike." He thinks—"Next Time I'll keep warm; Kerosene worse than Sore Throat. Don't fool me again." | Same boy, a Little older, wiser. Sore Throat again. No lamp oil for him. Heard of TONSILINE. School chum used it. Tells mother. Who gives boy. Buys a bottle, 25c. Gives two doses. Sleeps all night. Morning— Boy wakes up. Throat all right. One more family Never without TONSILINE After that. |

TONSILINE CURES SORE THROAT.

Is safe and pleasant to take and quick and sure to cure. 25 and 50 cents. All Druggists.

THE TONSILINE CO., Canton, Ohio


## ADVOCATE AGENCIES.

The Daily Advocate is on sale a Horney & Edmiston's Book Store.

F. G. Speer's News stand.

U. O. Stevens Cigar Store.

Hotel Warden News-stand.

East Side Pharmacy 203 E. Main st.

Thomas Davis Confectioner, 309 E Main street.

Vanatta's Grocery, 400 N. 4th st.

Fred. Sunderland's Barber shop, Union street.

## PENNSYLVANIA LINES.

One way second class colonist tickets to the West and Northwest will be sold at special fares via Pennsylvania lines during March and April, 1902. Particular information about fares through time and other details will be furnished upon application to Passenger and Ticket Agents of the Pennsylvania lines.

Low rate Home-Seekers' excursion tickets to the West and South will be sold via Pennsylvania Lines, March 4, 18, April 1, 15, May *, and 20. For fares, through time and other details apply to Passenger and Ticket Agents of the Pennsylvania Lines.


**RAWLINGS**

for a first class piano, first last and all the time I won't charge you $325 for a $225 piano I keep only such goods as I can guarantee. The kind I handle is the ones bought by musical people, Smith & Nixon, Ebersole, Capin, Schiller and other makes. It will pay you to see my line as I can save you from $75 to $150. Don't fail to find the place No 4 North Park 3 21 2t

No trouble to prepare quick breakfasts if you have Mrs Austin's famous Pancake Flour. Ready in a moment. dw


**The Vice of Nagging**

Clouds the happiness of the home, but a nagging woman often needs help She may be so nervous and run-down in health that trifles annoy her. If she is melancholy, excitable, troubled with loss of appetite, headache, sleeplessness, constipation or fainting and dizzy spells, she needs Electric Bitters, the most wonderful remedy for ailing women Thousands of sufferers from female troubles nervous troubles, backache, and weak kidneys have used it, and become healthy and happy Try it, only 50c Hall's drug store guarantee satisfaction 3

## UNCLAIMED FREIGHT SALE.

Tenn and Morgan will sell at their warehouse No 20 Canal street on Wednesday March 26th a lot of storage goods at auction consisting of stoves beds tables etc and unclaimed freight W C Seward Auctioneer 3 21 3t


## PROPERTY OWNERS

You have the property, I have the clients. I have inquiry every day for houses. Let me rent or sell that house for you.

FRED C EVANS,
2-18-18t 27½ South Park.

**Dr. Edwin Nichols,**
Diseases of Rectum
3 E. Church St., Newark, O.

**DR. C. L. WYETH,**
**DENTIST.**
32 E. Church st. First door west of Second Presbyterian church. Examination free. New Phone.

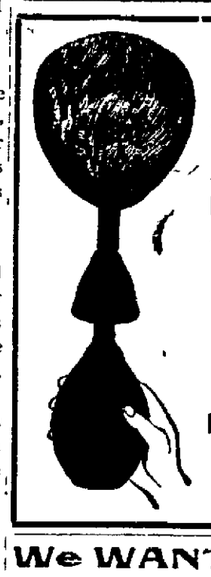

**Marvel Syringe!**

FOR WOMEN

Ask for Free Booklet.

SOLD BY
R. W. SMITH,
Prescription Druggist
S. E. Cor. Sq.

**We WANT Your DUST**

PHONE—MYLIUS—MOULL ST.

## NOTICE

If you want the best Warm Air Furnace, Spouting, Tin, Slate and Iron Roofing, Steel Ceilings, Sheet Iron and Copper work, Repairing, Workmanship and Material can be

**Bailey & Keeley**

Nos. 78 and 80 West Main st.
New 'Phone 139


"Good-bye, Dollie, I must leave you, I can no longer stay, You used Vanilla Crystals In the pudding home today!"

MEYER BROS. & CO.

NOW ON DISPLAY IN OUR VARIOUS DEPARTMENTS

# NEW AND BEAUTIFUL STYLES FOR SPRING OF 1902

**SUITS AND SKIRTS** in our Suit Department are the choicest styles of 1902 make. Our **Dress Goods, Silks, White Goods, Wash Dimities** and **Betistes** are beyond doubt the finest productions from foreign and domestic manufacturers.

MEYER BROS & CO. DRY GOODS AND CARPETS. Next to Post Office, Newark, O.

Spring 1902 **Hosiery**, large assortment. **Ladies' Waists** in all the new silk Betiste stripes.

**Lace Curtains**, Irish Point Brussels, Net, Etc. in great variety.

The New **Carpets** arriving daily are more beautiful than ever. Also beautiful 9x 12 **Rugs**

MEYER BROS & CO. DRY GOODS AND CARPETS. Next to Post Office, Newark, O.



## Style is Not Everything!

But when we need not sacrifice quality to the demands of Fashion, we combine elegance with real utility. Buying optical goods from us means getting exactly what you need, and that's a point worth anybody's consideration.

What Mr. J. L. Miller, 101 Cedar st., Foreman of Helsey's Glass House, says:

"I had considerable trouble getting glasses which would be comfortable for my reading. Had Mr. Young the Newark optician, test my eyes, who found marked difference of refracting power in each eye, and made glasses accordingly. I have worn the glasses over a year and find them perfectly satisfactory."

**S. A. YOUNG,**
The Newark Optician, 8 W. Main St.



## AUDITORIUM.

**Saturday, March 22**

The most astounding attraction ever placed before the public,

**The Marvelous Lintons**

In the most superb display of East Indian bewildement.

The Mysterious Lady in Trance, mystifying and enchanting, pronounced by press and public to be the greatest sensation of the age. Positively a 20th century wonder.

To enable all to witness this remarkable demonstratnon of indescribable ability and wondrous manifestations, the prices are lowered to 10, 20 and 30 cents. Secure seats in advance.

***Monday, March 24th.***

A dramatic event of the greatest importance

W. E. Nankeville's production of

**Human Hearts** A pastoral drama without equal. A record of 7 years of good business.

Greater, grander, better than ever before.

A heart story of homely life in the Arkansas hills.

A simple tale of plain people, plainly and eloquently told.

MAGNIFICENT SCENERY.

SPLENDID COMPANY.

**PRICES 25, 50 and 75 cents.**

**Friday March 28th.**

A Whirlwind of Fun and Music!

**Little Trixie**

The Musical Comedy With Royal Brass Band and Imperial Orchestra.

Grand Mid-Day Street Parade and Concert in the Evening.

Bright Music. Pretty Girls and Graceful Dancers.

If you want to enjoy a good laugh and hear good music wait and see "Little Trixie

**PRICES 25, 35 and 50 cents.**


Engineer I. G. Woodruff is confined to his home with sickness

## GUARDSMEN

Singing Vouchers for Services Prior to Time They Were Mustered Into the Army.

(Columbus Dispatch)

The Spanish war veterans who were not mustered into the government service until they had spent a week or more in camp will receive pay for this service in the near future. Members of Battery H began signing the roll for their money Friday morning

It was sent by Colonel W. O. Tolford to Frank H. Stewart, who was captain of the battery at the outbreak of hostilities between America and Spain. Mr. Stewart sent out postal cards to many of the members Friday, but was unable to reach them all owing to changes in their addresses.

The battery received considerable more than privates, the majority of who get about $6.40. As soon as the roll is properly signed by all the battery boys the money to pay them will be turned over, $779 in all. The battery remained at Camp Bushnell about two weeks before its members were regularly mustered into the services of the United States.

About 5,000 Ohio National guard members will be benefitted by the appropriation to pay those who served before they were mustered into the service. One hundred thousand dollars will be paid out in Ohio. The Colonels of the regiments who have sent the rolls and are expected to have them properly signed and presented when the amount of money they call for will be paid by the government.


## Money Saved

Is money earned. All we ask is that you see our line of pianos and organs before you buy Seeing is believing. Remember the place, No. 27 West Main street. H. D. Munson & Sons


## TELEPHONES ON TRAINS.

**Western Roads Have a Unique Plan to Aid Business Men.**

To expedite the affairs of traveling business men the managements of the Chicago and Northwestern, the Union Pacific and the Southern Pacific railroads have decided to provide a quick service telephone system at the stations in Chicago, Omaha and San Francisco.

There will be a special wire connection between the trains and the stations, and passengers will be enabled to use the phone to within a half minute of the departure of the train, says a Chicago dispatch. The instruments will be placed in booths in the observation cars. This is an innovation in railroad affairs. A similar attempt was made on eastern roads several years ago, but was abandoned.

**A Novelty In Balloons.**

A Parisian aeronaut is building a balloon which is to carry both a refrigerating and a heating apparatus. By pressing a lever of the refrigerator he will decrease the temperature of the gas, condensing it and causing the balloon to descend. By heating the hydrogen gas it expands, and the balloon rises.

**A Protest From Erin's Sons.**

A mass meeting of Irishmen was recently held in Kimberley, South Africa, to protest against slanders on the British army.


**YOUR FAITH** will be as strong as ours if you try **Shiloh's Consumption Cure** and ours is so strong we guarantee a cure or refund money, and we send you free trial bottle if you write for it. SHILOH'S costs 25 cents and will cure Consumption, Pneumonia, Bronchitis and all Lung Troubles. Will cure a cough or cold in a day, and thus prevent serious results. It has been doing these things for 50 years. S. C. WELLS & Co., Le Roy, N. Y.

Karl's Clover Root Tea corrects the Stomach


## THE CHURCHES.

**St. Francis de Sales Church.**

Masses at 7 a m. and 10 a. m. Baptism from 1 to 2 p. m. Catechism at 2 p. m. Benediction at 3 p. m.

**Second Methodist.**

Sunday school 9:30. Preaching 10:30 a. m. and 7. p. m. Epworth League Monday evening, fine musical Tuesday evening. Everybody invited.

**Trinity A. M. E.**

Dr. L W. White, pastor, preaching at 10.45 a. m. and 7:45 p. m. Christian Endeavor meeting at 6:30 p. m The public is invited.

**German Presbyterian.**

Preaching in German 10 a. m S. S 1:30 p. m. Preaching in English 6:30 p. m., subject, "The Cross of Christ the Christian Glory," Gal. 6.14.

**Baptist Church.**

Morning subject, John 15. 7, Some Conditions of Prevailing Prayer. Evening subject, God's Nearness to Every One. Sabbath school, 9:30 a. m. Young Peoples' Meeting, 6 p. m. Regular preaching at the chapel at 6:45 p. m.

**United Brethren.**

Sunday school, 9:30; preaching 10:30; meeting of Juniors, 2 p. m., Y. P. C. U., 6 p. m., subject, "Our Own for Christ—Ps. 85: 1-13 (This is a meeting in the interest of Home Missions.) The pastor, Rev. J B. Bovey will preach in the morning, and E. M. Larison at night. Prayer meeting on Wednesday night at 7.15 p. m., subject "Easter Meditations.—Jno. 20: 1-18.

**First Church of Christ, Scientist.**

Second floor of Memorial Hall. Services Sunday 10:30 a. m., subject "Reality." Golden text: "For of him, and through him, and to him, are all things: to whom be glory forever. Amen."—Romans, 11: 36. Sunday school, 10 a. m. Wednesday, 7:30 p. m Reading room open Saturdays from 2 to 5 p. m. All are cordially invited

**Plymouth Congregational.**

Sunday school at 9:30; sermon at 10.45. text "I die daily."—I Cor. 15: 31: text for evening sermon, "Be strong and of good courage."—Deut. 31: 6. All are welcome. The C. E. will meet in the chapel at 6 o'clock. subject, "Home Missions' Our Own for Christ.' Miss Ada Leedale will elad. All young people are invited.

**Y. M. C. A. Meetings.**

The men's meeting in Taylor Hall tomorrow afternoon at 3:30 o'clock will be addressed by J. R. Davies esq. on the subject "The Bones of Joseph or Out of Egypt Did I call my Son.' All men are cordially invited. Will you come?

The boys meeting in the Junior Room tomorrow afternoon at 2 o'clock will be in charge of Miss Lumley. All boys in Newark are invited.

**Fourth Street Church of Christ.**

Bible School 9:30 a. f. Communion and sermon 10:30. Sermon 7 p. m. Morning subj. "Doing Greater Things" Evening subject. " The Uplifted Christ Christian Endeavor 5:45 p. m. subj. "Our Own for Christ"—A meeting in the interest of home missions ps. 85:13 Leader Miss Printha Barcus. Prayer meeting Wednesday 7: 15 p. m. Teachers meeting Friday 7:15. You are invited to come to all these services Come.

**Trinity Episcopal.**

Palm Sunday—Holy Communion at 7 30: Sunday school at 9 15: Morning prayer and sermon with vested choir at 10:30; Evening prayer and sermon with vested choir at 7.

Holy Week—Holy Communion on Monday; Tuesday, Annunciation, Maundy Thursday and Saturday at 9:30 a. m., on Wednesday at 7 a. m. Evening prayer meeting daily except Friday, at 4 p. m. Good Friday—morning service at 9 30. Three Hours Devotion, 12 to 3. Evening prayer at 7:30.

**First Presbyterian.**

Morning service at 10, subject "A Royal Procession" Evening service at 7, subject Gideon—a character sketch. Sabath school at 11:15; Junior Endeavor at 3; Endeavor Prayer meeting at 6, subject "Our Own for Christ." Leader Mrs. H. H. Leist. A cottage prayer meeting at the home of Mr. F. H. McMillen, 155 Maholm street, Tuesday evening at 7:15. Church prayer meeting Wednesday evening. Purple Bag social Thursday evening. Preaching Friday evening. Everybody invited.

**First M. E. Church.**

The special meetings are growing in interest and the results are very encouraging. It is safe to say that no better sermons or expositions have ever been heard in this city. The further services of the series are planned so as to give everybody opportunity to attend them. There will be a sermon at 7:15 this evening. Classmeeting on Sunday at 8.30 a. m.; Sunday school at 9:30, public worship with sermon at 10:30; sermon at 3:00 p. m. Two services and sermons at 7 p m. Monday sermons at 3 p. m. and 7:15. Tuesday an all day meeting continuing without intermission from 10 a. m. to 3 p. m., with sermon at 7:15. The meetings will close on Wednesday with services at 2 and 7:15 p. m. Everybody is made welcome and invited to each of these services.

**Second M. E. Church.**

St. Paul's church, Evangelical Lutheran, First street, south of Main, Rev. J. C. Schindel pastor. Palm Sunday. Bible school, three departments, 9:15 a m Morning worship, 10.30 o'clock with sermon on the Gospel for the day, "Behold, thy King cometh" Junior Luther League, 2:30 p. m., Miss Helen Lane, leader. Evening worship, 7:15 o'clock. with evening meditation upon the question "What would Jesus Do?" Class in catechism. Monday. 4 p. m. Services every evening during Passion Week, except Saturday. Preparatory services Friday at 7:30 p. m. The sittings in St. Paul's always free. Everybody welcome.

**C. U. Chapel.**

Rev. F. W. Yantis, pastor. Preaching at 10:30 a. m. and 7:30 p. m. (sun time); Sunday school at 2:30: Christian Endeavor at 6:30 p. m. Come and bring your friends with you.

**St. Paul's Church.**

An interesting program will be rendered at the Second M. E. church Tuesday evening. March 25. Vocal solos by Miss Eva Mossbrook. Miss Aurelia Erwin. Mr. Merle Marshall, and others. Piano solo by Miss Josephine Veach. Recitations. Miss S. Acenia Price and Pantomime. Miss Price. Admission, 15 cents. 3-22d2t

G. H. Stone, a well known B. — O. brakeman of this city, narrowly escaped being run over by an engine at Lexington on Thursday of this week. He was doing some switching when an engine struck him. He was brought to his home in this city. It is not thought that his injuries are serious.

Brakeman C. H. Gaither of the I. & division, is off on a short leave of absence.


E. W. Grove

This signature is on every box of the genuine Laxative Bromo-Quinine Tablets the remedy that cures a cold in one day



**BECAUSE OF ITS PURITY.**

Green Seal Paint stands on the top round of the ladder of paint perfection For sale by Elliott & Wilson.


## SOCIETY NEWS OF THE WEEK

Miss Ida Moore entertained with a six o'clock dinner on Wednesday. Dainty Easter souvenirs were given to each guest. The following were present: Misses Clara Scott, Ruth Speer, Mary Webb, Elsie Hirschburg and Helen Crane.

* * *

Miss Edna Frederick gave a large party at her home in Johnstown on Thursday night last, at which there were thirty-five couples in attendance. The evening was spent in dancing and having a good social time. Several young people from Newark were present, among them being Miss Freda Pfeffer who favored the company with several fine vocal selections. A fine supper was one of the features of the evening.

* * *

On St. Patrick's day in the evening, Mrs. Margaret Floyd of East Main st entertained with progressive pedro in honor of a few of her friends from Zanesville. The first prizes were won by Mr. D. M. Barrick and Miss Margaret Divine. Miss Mayme Fordyce was the winner of the ladies consolation prize while the contest for the gentlemen's prize resulted in a draw between Mr. Knoedler of Zanesville, and Chan Tucker, Mr. Tucker winning. About eleven o'clock an elegant lunch was served. Those present from Zanesville, were the Misses Louise Graulink, Clara Hoffer, Katie Bieber and Messrs J. H. Lauderdale S. A. Knoedler and John Firch.

* * *

One of the prettiest little social events of the past week was the juvenile party given by Mr. and Mrs. John Eaton at their home on Cedar street on last Monday afternoon from two to six o'clock, in honor of the fourth anniversary of the birth of their daughter. Flora. The little ones spent the afternoon in all kinds of games, and had a most delightful time. Those present were Mary Swern, Eva Swern, Margurite Swern, Mildren Robe, Mildred Gore, Hilda Hutton, Effie Herndon, Mary Little, Marie Hutton, Grace Kilworth. Louise Gruble Anna Eaton and Master Willie Slack, Dwight Winters. Fuler Linn, Foster Weiant, Orvil Braddock Willie Hutton, John. Eaton. Louis Swern, Russel Evans and Frankie Sims.

* * *

A very pleasant surprise was given Miss Mable Cochran at the home of Mrs. Stenian on Jefferson street on Wednesday evenig. Those present were the Misses Mable Cochran. Anna Harrold. Lulu Bliss. Ada Hickerson. Ada Kemp. Ada Pheiffer. Bessie Berger. Emma Ward. Miss Neal. Kate Honenberger. Daisy Honnenberger. Rose Handle Ella Wilson. Ada Wooles. May Wilson. Myrtle Tarr. Margeret Pheiffer. Lizzie Rinebolt. Emma Bauer and the Messrs Ed. Cochran. Ira Stickle. Geo. Holler. Robert Beeney. Perry Settles. Laurence Allen. Jesse Allen. Ed. Smith. Chales Echelberry. Charlie Baker. Frank Harrold, Frank Hickerson. Clyde Gallogly John Friendhart. Chas. Cochran.

Registration days are Friday and Saturday. March 28 and 29. Hours 8 to 1 and 4 to 9 each day.

Engineer James Bradley is suffering with a severe cold and is off duty in consequence.


**INTELLIGENT USERS OF PAINT.**

Are unanimous in their praise of Green Seal Liquid Paint For sale by Elliott & Wilson.


## Women Register.

All women who expect to vote for member of the Board of Education in the Third, Fourth, Fifth, Sixth and Eighth wards at the coming election on April 7, must be registered. Previous registration of women in these wards does not count. The registrars will be in session two days only, Friday and Saturday next week, March 28 and 29, from 8 a. m. to 1 p. m., and from 4 p. m. to 9 p. m. each day.

## LUNGS THAT ARE LAZY.

**Their Owners Digest Poorly and Catch Cold Easily.**

Fresh air is a free gift, but it is like most of the gifts of heaven in that we must do our share of work to benefit by it. No one would expect to have a good fire just because a pair of bellows hung on a nail by the chimney, but this is exactly what many people expect of their lungs, which are really only the bellows given us by which to keep the fire of life burning bright and clear within us.

It is not too much to assert that lungs properly used in a comparatively close room will do more good than lazy lungs in an open field. This trick of lazy lungs is a habit, like any other, and may be overcome by persistent effort. Many persons, for example, are afflicted with a nervous habit of holding the breath unconsciously. These are the people who, in spite of plenty of time spent out of doors, yet catch cold easily, digest poorly and are always more or less "under the weather" physically.

Many other persons—and they constitute the great majority of mankind—breathe only with the upper part of the lungs and although they may breathe regularly do not draw in sufficient air at a breath to fill all the lung cells.

When once the pernicious habit of poor, shallow breathing has been broken up, the health undergoes such marked improvement, there is such brightening of the spirits and improvement of the looks, that the luxury of deep breathing is not likely to be readily foregone.

A good way to start the new habit is to take deliberately a few minutes at stated intervals and devote them to proper breathing. If this is done systematically, the reformer will find himself unconsciously breathing more and more, until very soon he is obeying nature and really breathing to live.

Besides the gain to the general health which comes from the habit of deep breathing there is created a reserve strength and preparedness which is often of great service in warding off acute pulmonary diseases.—Youth's Companion.


You follow directions—Green Seal does the rest.

**ALL WRONG.**

**The Mistake is Made by Many Newark Citizens.**

Don't mistake the cause of backache

To be cured you must know the cause.

It is wrong to imagine relief is cure.

Backache is kidney ache.

You must cure the kidneys.

A Newark resident tells you how this can be done.

Mrs. J. T. Purcell, 345 Schuyler street says: "My back ached all the time. As a rule it was very severe but it hurt me much more when I over-exerted myself or occupied certain positions in which my back was strained considerably, or when I was sitting sewing. I obtained little benefit from the treatment which I took, so little in fact, that I was induced to try Doan's Kidney Pills, when Crayton Bros. first advertised them in Newark. They did for me what others failed to do, for they took away from my back that distressing pain and ache. I know of friends of mine who were as much the gainers through their use as I."

For sale by all dealers. Price 50 cents. Foster-Milburn Co., Buffalo, N. Y., sole agents for the U. S.

Remember the name—Doan's—and take no other.



Did You Try a Sample of

**CARNATION CREAM**

which was left at your house. We have it for sale in 25 cent bottles at

**Hall's Drug Store**

Now is the time to clean the soiled wall paper.

**The Diamond Wall Paper Cleaner**

is the best and cheapest thing to clean it with. Enough to clean a room costs 25 cents. Sold only at

HALL'S DRUG STORE.

**Hall's Painless Corn Cure**

pleases all who use it, for it relieves the corn and removes the corn. Sold at

**Hall's Drug Store.**

NO. 10, NORTH SIDE SQUARE.



DR. A. V. DAVIS,

**Dentist**

Teeth Extracted Without Pain.

18 1-2 West Main street, next door west of Advocate office.

Old phone 170.



**Do You**

Really want to Suffer or Just Don't You Want to give up $1.

**If You**

Really want to get Well we have the cure

**Rheumatol**

For all kinds of rheumatism and blood disorders.

Come over and look at our list of testimonials and remember that the preparation is guaranteed.

**ERNEST T. JOHNSON,**

DRUGGIST.

No. 10 South Second St.



**Dr. R. A. Barrick**

DENTIST.

For good and reliable dental work, and low prices, I defy competition. Good work is the cheapest. My work is my reference. Teeth extracted without pain by Vitalized Air. If you have work to be done I will save you money if you give me a chance. I will not be undersold by anyone. Call and be convinced that these are facts. Respecting Me.

Office—First stairway south of Doty House.



They wooed with sword and pistols,
But to win a maid these days,
Just give her Vanilla Crystals.
The Knights of old were brave and bold,


Newspaper ARCHIVE

COMIC SECTION OF THE

# NEWARK ADVOCATE.

NEWARK, OHIO, SATURDAY.

MARCH 22, 1902.

## STOVE-MOVING DAY AT PAPA UND MAMMA BUCHMUELLER'S HOME.

ALL WOULD HAVE BEEN SERENE HAD NOT LITTLE LOOIE BEEN TOO CURIOUS ABOUT SOMETHING.

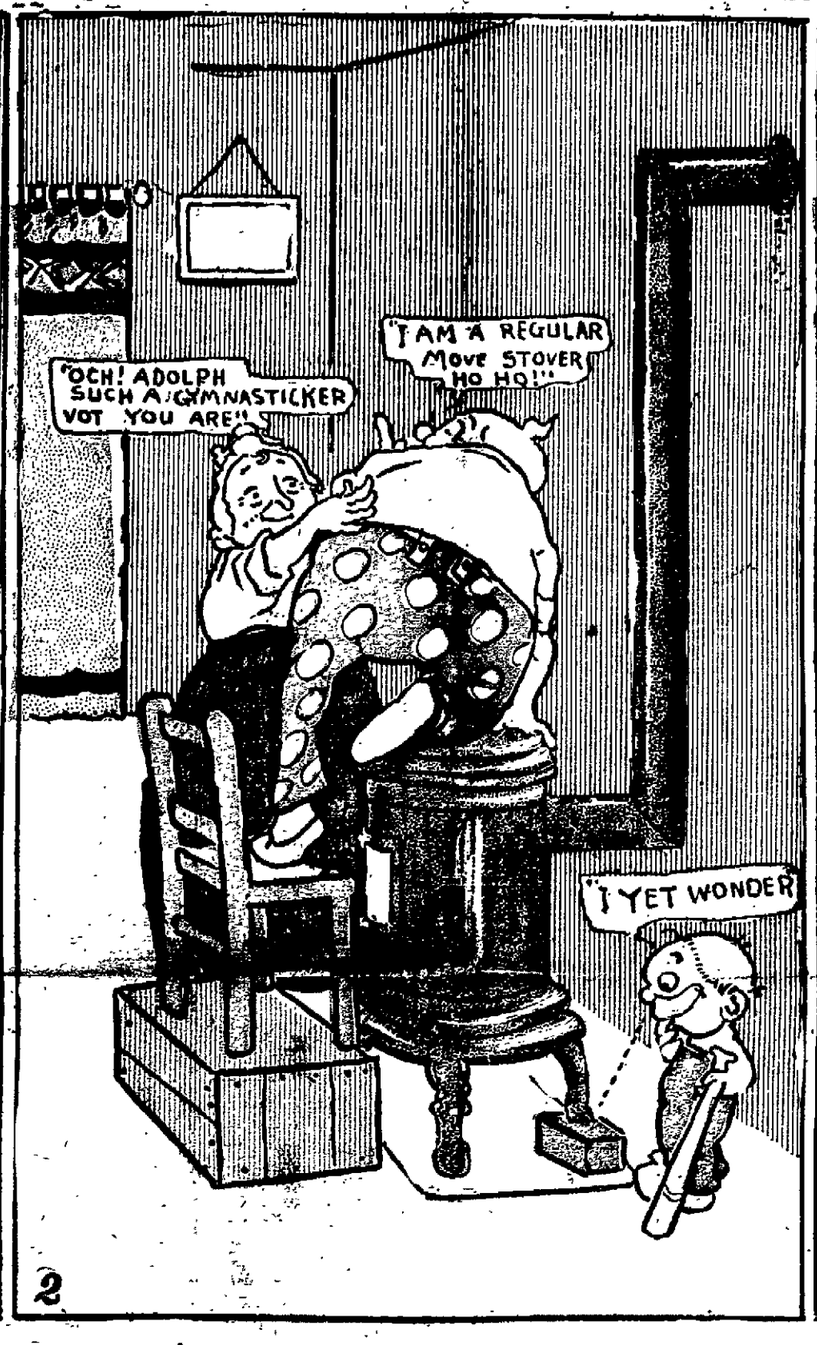

## HAVE YOU EVER NOTICED

That when you get home very late in the evening and——

Try to get upstairs without awakening any one——

You are certain to run against a chair——

Step on the fool dog that is always where——

He isn't wanted, fall over a table and——

Get the whole family up under the impression that you are a burglar?

## AT HIS WORD.

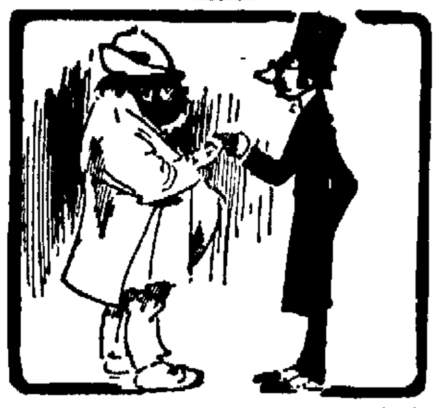

Deacon Jones—"My good man, don't you know that you ought not to beg?"

Hungry Huggins—"All right, boss, den I'll just take it away from you widout askin'."

## EXPENSE NO BAR.

Mrs. Grinder—"My dear, pardon my frankness, but really I fear your daughter can never be a social success."

Mrs. Yearner—"Why so dear?"

Mrs Grinder—"Well, she has no—no aplomb at all."

Mrs. Yearner—"Is that all? She shall have one Me and John will spare no expense with Mollie She shall have the best supply of it that can be had."

## GOOD MEMORY.

Returned Prodigal—"Do you know of any interesting relics around town I could get hold of?"

Old Jiggs—"Yes; I know of one. It's that I. O. U. of yours I've been holdin' for several years."

## THE VERDICT.

His Uncle—"I always took you for a man of probity, sir. But after probing into your past I have concluded that you are nothing but a reprobate."

## VAUDEVILLE.

Louey—"I say, Fritz, how did Derry McGovern get up der ladder uf fame, heh?"

Fritz—"I don't know. Ask me?"

Louey—"Round by round!"

## SIDEBAR.

—"Why, Eugenia! What are you doing with that chicken?"

## REBUFFED.

Parrot—"Birdie! Birdie!

"Won't you talk to me, Birdie?"

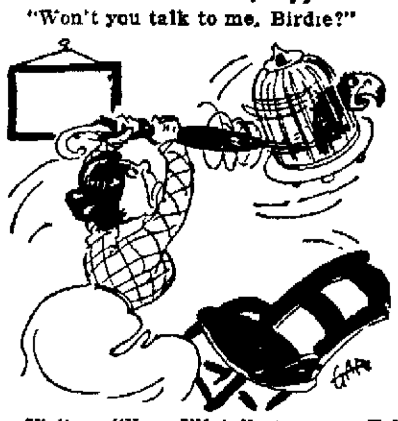

Visitor—"Yes, I'll talk to you. Take that, you green divil."

## LUCKY IDEA.

Young Abdul—"Just what I need——

"To set another swell fashion——

"Bismillah——"

Splash! Gurgle!

"The swellest things I ever wore."

## GREAT INDEED.

Teacher—"Tommy, name some great Christian that you would like to be."

Tommy (quickly)—"Christian Dewet."

## CLUB BONMOT.

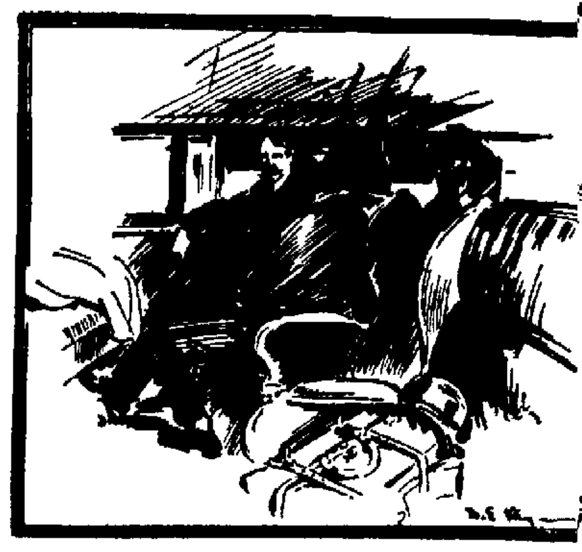

Snooze—"Is that Mrs. Jones (nee Smith)?"

Snicker—"Yes. It was 'Nay' Smith and 'Yea' Jones."

## SUBSTITUTED BUCKET.

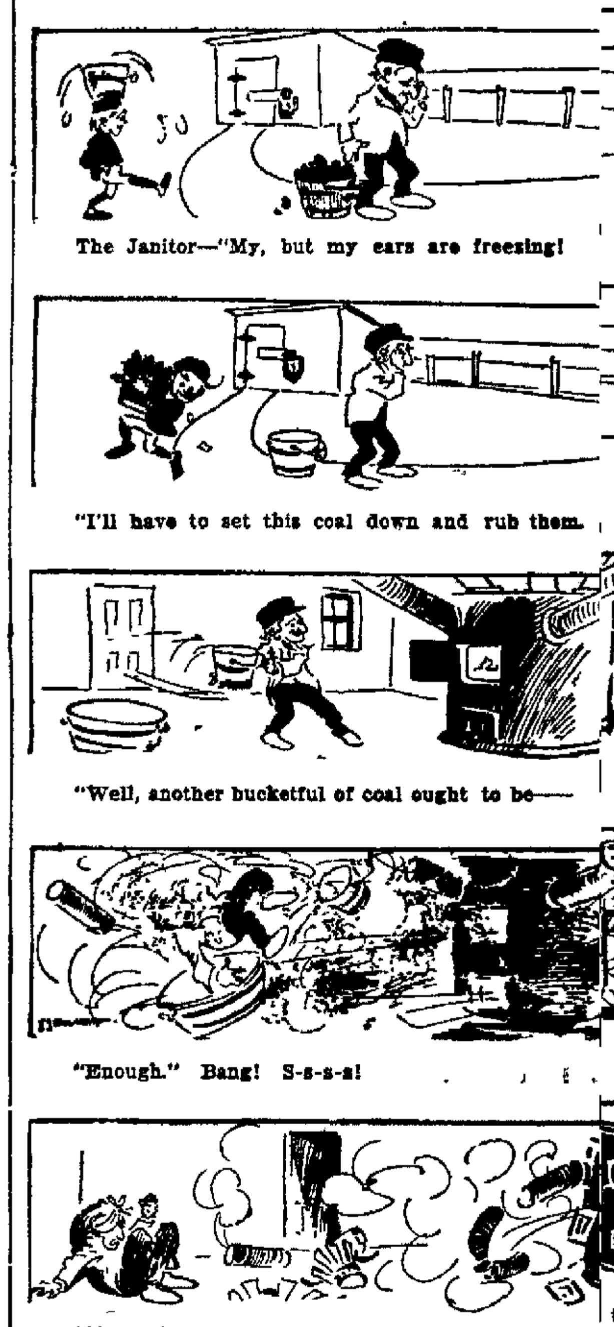

The Janitor—"My, but my ears are freezing!

"I'll have to set this coal down and rub them.

"Well, another bucketful of coal ought to be——

"Enough." Bang! S-s-s-s!

"Now, there is certainly too much moisture in that coal."

## PREFERRED ANGLES.

Brown—"How did Prof. Square come to marry such an angular woman?"

Miss Knowit All—"Why, he is professor of geometry and he works out all his problems on her."

## SCIENTIFIC NOTE.

Bold Young Thing—"And have you ever, professor, discovered the microbe of flirtation?"

Professor (genially)—"Er—yes. It is usually found in the eyes of geese and monkeys."

## INSUPERABLE OBJECTION.

She—"What's the sense in playing ping-pong? You don't have to wear any special costume to play it in!"

## COMMERCIAL NOTE.

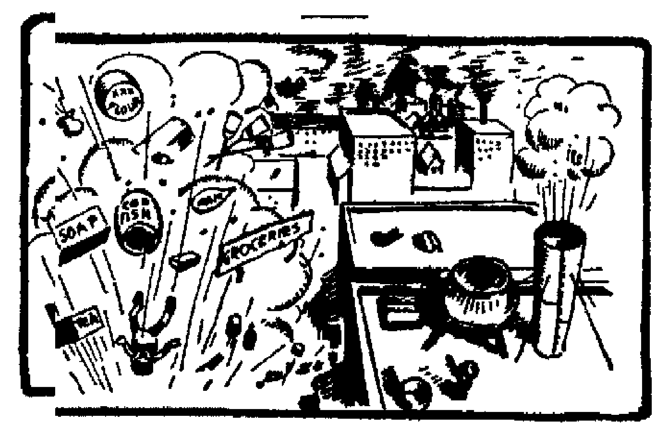


Stocks are going up.

## REWARD OF THE FAITHFUL.

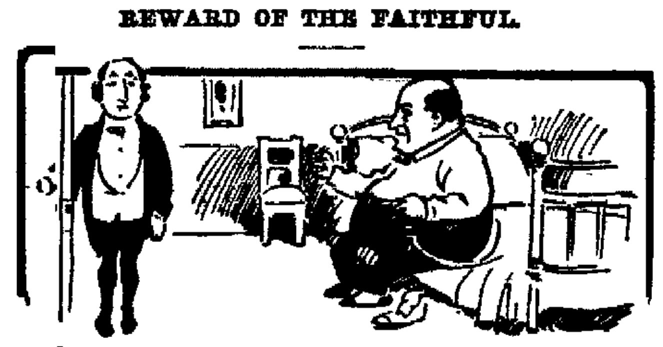

Old Slasher (to servant)—"Here, you! If you fail to call me early I'll thrash you. Do you hear?"

in the morning: "Here, you fool; take that for calling me so early. You ought to know better!"

## HAPPY THOUGHT.

Polar Explorer—"Cracky, but I'm warm! I've run a mile without stopping, and——

"The perspiration's just—— Heavens! There's a bear and I'm out of shot!

"Ah! An idea! Saved! I'll use these frozen drops of perspiration to load with——

"And—— Talk about bullets! What's the matter with ...?"

## FIXED HIM.

Old Grump—"It doesn't look like me at all and I won't pay for it."

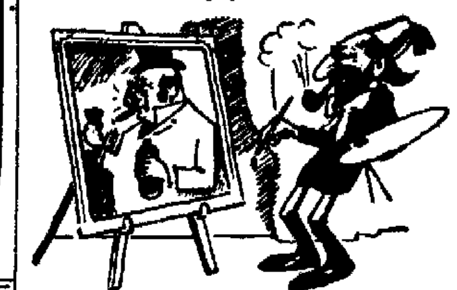

Arter—"Won't, hey? Well, I'll get some revenge by fixing him up as he really is and keeping it myself."

Grump's Partners—"Say, Arter, that's the best thing you ever did. A striking likeness of old Grump just as we knew him. What'll you take for it?"

Old Grump—"Great heavens! What an infernal outrage!"

## FAMILY AFFAIR.

"You see, pop, how I have you at my mercy, and see——

"How helpless you are, all because——

"You don't know how to box scientifically! Ouch!"

## ROAD TO FAME.

Papa—"Yes, Bobby has the fame germ in his head and wants to become the most-talked-of man in the world."

Friend—"Make a weather forecaster of him."

## TOO GOOD TO LAST.

Willie—"Wot makes yer t'ink your firm's a-goin' to fail?"

Billie—"Cuz de ole man tole me I could go to de ball game w'enever I liked dis summer."

Irate Parent—"What! That dude here again? I'll just——

"Give him a warning kick as——

"Thunder! And he never noticed it! I guess I won't interfere. He can have her!"

## COMMON EXPERIENCE.

Tourist—"And you say you saw poor Jim 'bite the dust.' Then he is dead?"

Native—"No, he was eating a railroad sandwich."

## HOW STRANGE.

Proprietor—"Who is that man making such a rumpus because his soup is too hot?"

Waiter—"Oh, he is the 'human salamander,' the great fire-eater from the museum."

## PULLED OFF.

Wilson—"I don't feel happy at all. My hair is coming out all the time."

Bilson—"By gad, old man, I'm sorry for you! My wife does the same thing to me occasionally!"

## HARD TO PLEASE.

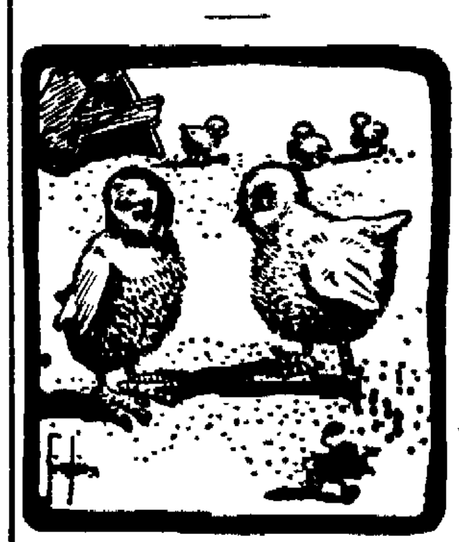

Henrietta—"But I did kiss you."

## AMBITIOUS ACTIVITY: THE AMATEUR DETECTIVE.

"Yes, ma'am! I'm Burdock Sams, the detective, and——

"I can see at a glance why you sent for me.

"You have been made ... of by a slick ...

# FLOWERS AND FOLIAGE THE LATEST MILLINERY MODE.

## A Forecast of the Easter Headgear

**Turquoise-blue straw and silk. Fashionable flat hat of the season.**

Moss, foliage and maline hats are among the first showings of spring styles. Moss hats are perhaps the greatest novelty. They are made of a soft, grayish-green moss braid and trimmed variously. The effect is beautiful and artistic. Foliage hats promise to be much worn this spring. Importers are showing them quite extensively. Maline hats are made of ruffle after ruffle or knife-plaited maline, and the effect is indescribably chic and dainty. One hat of this kind is in the shepherdess shape, trimmed simply with a twist of soft black ribbon around the crown and a low, flat bow towards the back. Underneath against the hair rests a black rose. These hats are serviceable both now and during the summer.

Pointed hats will be much favored among the new shapes.

Many lovely new braids are shown, among them being the chrysanthemum straw, which promises to be exceedingly popular. Popcorn braid is also new. It is a loosely woven, fine satiny braid, which in white does resemble popcorn to a marked degree.

**Encircling bands of straw are so arranged as to shade gradually from wallflower red to palest pink, the same color effect being repeated in the straw which forms the under brim, so that the two pinks come together at the edge with only the dividing and softening line of a twist of tulle and a touch of lace.**

**Drapery of black tulle drawn into a loose knot in front, while at the left side a jetted quill curves above a cluster of black cowslips, whose delicate green stalks supply just an effective touch of color.**

Black velvet foliage will be used to construct hats. A pretty set showed this used most effectively. The hat was of the cornered variety, made entirely of the black velvet foliage and trimmed with white cherries. The boa was of black accordion-plaited liberty silk with the black velvet foliage effectively mingled with it. White, with red trimming, will be another of the new styles that promises to be favorable received.

Pearls will be much in evidence in the spring millinery. Cabochons will be used, and strings of pearls will be caught here and there in the lace drapery of brims.

## Newest Evening Gowns.

**Mousseline de soie, lace yoke, satin belt.**

Evening gowns grow more and more picturesque and point the way to picture styles for street costumes. The most attractive evening dresses are made with lace or chiffon skirts and Louis XVI. bodices of brocade, the shoulders held with fichus and decked with ribbons, fastening down the front with diamond buttons. The attention to details is the most noticeable feature of the best of frocks, for the beadings of lace, and the runnings of velvet ribbons, and the tiny gaugings of chiffon frillings all show an immense amount of labor; while the fancy for making applique trimmings of chiffon or of glace silk, and chiffon and velvet combined, are exploited by the best artistes. It is very different indeed to manipulate these garnitures, but they show much skill when well done, chiffon and glace being formed into representations of flowers, while the centers will be studded with jewels, and the garlands of leaves which connect these flowers will be of glace. Such trimmings are to be seen on dresses which are entirely made of glace, and they also look well on chiffon frocks.

## Dainty Pink Ball Gown.

**Ball gown of shrimp-pink peau de soie trimmed with cream-colored guipure. This ruffles the skirt and ornaments the bodice. Bands of soft white silk are woven through the lace.**

There is a new tone of heliotrope that, mixed with ecru lace, to which we are still so faithful, is very pretty, particularly when the lace is outlined with one of the new silver and white embroideries.

Narrow embroideries—quite simple little things—are seen on nearly all the tailor-made frocks, which are further invariably brightened with an embroidered lawn or lace collar or jabot.

The sleeves are slowly but surely increasing in size, beginning with the fuller puff at the wrist. Quite often the smooth outlines of the yoke are continued and allowed to "cap over" the top of the sleeve, and not infrequently there is a little fullness of the upper part of the sleeve held in tiny tucks beneath it.

The waists are all of them pouched both back and front. Double-faced velvet ribbon, not more than two inches wide, is used for belts. It ties in back in a short loop bow with long ends that hang well toward the hem of the gown.

## Lace and Silk Matinee.

**Matinee of silk, with lace yoke and flowing sleeves, with a Japanese effect.**

The most prominent feature of the tea-gowns of to-day is the coat, of various lengths ending above the waist, just below the waist, of three-quarter length, or fully trained, as the wearer pleases. Some of these coats are of brocade elaborately and lavishly embroidered.

### ARE YOU ONE OF THESE SINNERS?

Whatever else may be your sins, don't nag. If you have acquired this unpleasant habit, put it down on your Lenten list as one you are going to conquer.

If you must say an unpleasant thing—why, say it honestly, and then fix a period at the end of it.

Don't keep pecking and pecking at somebody's feelings, scratching up an irritation, and then clawing that again and again—don't do it unless you are hunting for a real row.

Nagging is a domestic crime. It drives husbands to drink. It makes wives put their hats on their heads, after which they go somewhere to get the sympathy of somebody—man or woman—and if the man is handy they don't go farther for the woman. It makes little sinners of children. It destroys the peace of a home and ruins the reputation of the family. It causes the perpetrator to be hated and despised.

If the circumstances of a case make it necessary that you should quarrel—stand right up and fight it out to a self-respecting finish.

But—never—never nag.

### BOUDOIR CHAT.

In these days of luxurious toilet fittings one is often surprised to see the carelessness with which they are treated. Brushes in particular, suffer from lack of care, although so many are needed for various purposes.

Hairbrushes, toothbrushes, nail and hat brushes are so generally mounted in silver or silver and ebony that they require a good deal of attention, as tarnished mountings are as bad as shabby finery.

Silver backs of brushes if rubbed daily with a chamois leather, will seldom need a regular cleaning.

Occasionally moisten a little whiting with alcohol and brush the silver with this. Brush out again and polish with a soft chamois.

The backs and handles of ebony brushes should be rubbed over with a little boiled linseed oil after washing, and then rubbed with a soft duster till every vestige of oil is removed. Special care is needed in cleaning silver initials on these, and only very slightly moistened whiting should be used, or it is apt to leave a white mark on the wood, which is extremely difficult to remove.

In brushing the whiting off after cleaning be careful not to scratch the ebony, for once scratched it is spoiled.

Ordinary wooden back brushes can be treated with linseed oil in the same way as ebony.

Tooth and nail brushes should always stand in such a position that all water can drain from them.

Hair brushes should be washed once a week, and are soon spoiled unless properly cleansed. The best way is to put a tablespoonful of ammonia in a quart of water as hot as can be borne comfortably by the hand. The brush should be freed from hairs and dipped, bristles downward, in and out of the water until clean, water in the same way. Shake well, wipe the back and handle carefully, and put on a window sill to dry in the open air. The back should not be allowed to become damp if it can be avoided. Soap should not be used for washing, as it makes the bristles soft.

### SOMETHING NEW FOR THE COOK TO TRY.

Cranberry Bavarian cream is, of course, a combination of cranberries, cream and gelatine, and is made in this wise: Wash and stew the cranberries and when they are tender rub through a sieve. To one cupful of this pulp add one-half cupful of granulated sugar. Have ready one-fourth of a box of gelatine that has been soaked in a little cold water one hour. Place the bowl containing this in hot water and stir until the gelatine is perfectly dissolved. Add to the cranberries and beat the mixture until it is cold. As it begins to thicken add one-half cupful of milk and continue to beat. Finally stir in one-half cupful of whipped cream. Turn into a porcelain lined mold, previously wet with cold water and set on the ice to harden.

## Novel Effect in Laces.

**Crepe de chine, with roses applique. Lace bodice. Lace chiffon and feathery hat.**

Inserted lace would seem to have given way to shimmering paillettes and beads; and some of the dresses even from the best dressmakers recall the modes of the old-fashioned ornaments for the fire stoves. Elbow sleeves are by no means universal; at smart balls you see a good many mere shoulder straps and short sleeves. There is a Greek inspiration in many of the skirts, and even this Greek key pattern is asserting itself at the hems of some of the gowns. There is a copper-burnishing in tinsel which has come very much to the fore of late. Narrow black velvet ribbons and buckles are introduced on bodices and skirts alike. Very charming and airy are the dancing robes of the young people. They are by no means cheap, for hand embroidery figures in many of them. Flowers appear on nearly all of them; sometimes they are hand-painted on the skirt and full bodice, sometimes they are made of gold tinselled cloth or of chiffon standing out in relief. Ruchings of flowers figure at the hem, and garlands fall down from the waist sometimes. Wreaths of white daisies are carried round the berthe, divided here and there by butterfly bows of white and silver spangled tulle.

## An Easter Novelty.

**Braided straw, trimmed with chiffon and wings. Chiffon bow at the side.**

The back view of a hat is the most important, the front seems to adjust itself naturally, and a great deal depends on the putting on. They must be tilted at the side just at the right angle, or the sublime too often trenches on the ridiculous. White beaver, and even white tulle are well worn, and panne in all shades, rumpled, tucked and kilted; the double brim is a very marked feature, and the turban toque has many votaries. So much depends on the style of hairdressing, most of them are made to adjust themselves to the hair which spreads out very full at the side and is dressed low at the back. At a glance it would seem as if you could wear almost any hat or form of hat, but you soon find the futility of this if you try to be content with an unfashionable headgear.

### A TAFFETA SEASON AHEAD.

Across the sea, from Paris, come premonitions of a taffeta season.

This does not mean that this pretty and serviceable fabric will be the ultra style—but that the material will be immensely popular.

This tip originated in the Riviera, where the season is at flush tide—and whatever is worn there now, the climate being most balmy, is a precedent for the approaching summer in other countries.

So, at this very moment, the Paris modistes are turning out elegant costumes in taffeta, street suits, evening confections, and odd skirts and bodices.

The skirt of a taffeta gown recently imported from Paris has lengths of narrow black velvet ribbon arranged in clusters of three, the intervening spaces being embellished with black lace figures. Between these center appliques and the clusters of velvet ribbon, the skirt is tucked, the tucks falling in a ruffle at the border of the free-frou skirt. The lines of velvet finish with loops and ends. The bodice is tucked and opens over a slightly full vest of white silk mousseline over yellow satin. The dip belt is of black velvet embroidered in gold and fastened with gold buttons. The sleeves finish just below the elbow and are edged with lace four inches wide. The lower part of the sleeve is a close bell, flaring at the wrist and over the hand, made of white silk mousseline over yellow satin, and finished with lengthwise rows of narrow black velvet ribbon. At the wrist is a black velvet cording over a narrow edging of black lace. The neck is finished with a band of yellow silk embroidered in black and edged with black lace. With this bodice is worn an Irish crochet collar in white with gold threads at the edges of the design. This collar is round at the back and extends half-way down the sides of the bodice and has square ends.

### The Bride-Elect and the Vase.

If thy meek slave thou would'st not now
efface,
Deign to accept, fair bride, this modest
vase;
If not profanely he hath sought thy
praise,
Bestow some favor on his humble vase:
If thou hast banished all his sighs and
"Ahs,"
Recall them when thou look'st upon this
vase;
Forgot his approbation and applause,
And then return at sight of this poor
vase,
But whether vase, or vase, or vase, or
vase,
Whate'er may be the stimulating cause,
I pray that thou wilt let me,
In adoring vase, or vase, or vase, or vase,
Ask that thou will, in woman's tender
[illegible]

## SHIRT WAISTS AND PETTICOATS

In washable shirtwaists, early models of which are now shown, embroidery is very conspicuous in the white waists, some of the most elaborate having handsome ornamentation of both lace and embroidery. The yoke is again popular, and yoke effects are seen in a majority of the styles. Some conspicuous features of the new summer models are the low, straight cut finish for neck and elbow sleeves (especially in white waists), the slightly pouching fulness in front and the wide ribbon sashes, with short bows and long ends, which are worn with them. One of the handsomest of these sashes is deeply fringed.

The new petticoats are soft and snug fitting at the hips and down the sides, flaring widely from the knees down. If one has overskirts made at home they should not be cut by any of the old-fashioned patterns, as these were too full at the sides. The new skirt has not fulness across the front of the body, for, if the petticoat be full at the sides, it spoils the hang of the garment. The fit at the hips must be perfect. The skirt should not be fixed to a round belt which fits the waist, but sloped well to a point, and dropped below the waist line at the back. The edges may be faced with a little crinoline or tape and the fulness put into flat plaits at the back, neatly stitched down, [illegible] the skirt.

### HIS SARCASTIC COMMENT.

"What did you think I was trying to dictate to you?" asked the gruff man, as he looked over the sheet she handed him.

"Why, a business letter, of course," replied the new typewriter. "What do you think I thought?"

"Judging by the punctuation and the spelling," said the gruff man, "I felt justified in believing that you thought I was trying to dictate a love story."—[illegible]

### HOW TO MANAGE A HUSBAND.

In most attractive and appropriate garb for the first month of spring, comes Harper's Bazar for March. Lillian Bell contributes a clever article in her usual bright vein on "The Management of Husbands." Among the fashion articles is a timely and well illustrated paper on spring shirtwaists, that subject of perennial interest to women. Very helpful and filling a long-felt want is the article on "Fashions for Old Ladies." Dignified, stylish modes are given which will help many past the first bloom of youth to make a very charming appearance.

Marianna Wheelr takes young mothers through one of the most trying periods of childhood, when baby gets his first teeth. Women who are anxious to make money at home will find the article on "Poultry Raising as a Vocation" most helpful. In fact, the whole magazine teems with interesting, practical, helpful articles in all realms of interest to women and the home.

### HOW THE BUSINESS WOMAN SHOULD DRESS.

The subject of dress is a question difficult indeed to the woman in business, who of course, has the feminine tastes and foibles peculiar to other women, yet who must study carefully the economy of the question, for her clothes must answer many demands. Always first comes the tailor-made costume which seems to answer so well the many requirements of modern life, and particularly the needs of the business woman. It is certainly the most useful and economical costume that she can have, for new changes in the way of little accessories are possible with a suit of this sort, writes Mrs. Ralston in the February Ladies' Home Journal. With a few blouses, a tailor-made suit means almost a wardrobe' to the woman of slender means. With it, and a flannel or challie blouse for working hours, a silk one for evening and church, and one of chiffon or lace for the theater or any small informal affair, she may always appear well dressed.

**Posed by Miss Maud Raymond.**

A very handsome new silk, loosely woven and heavy looking, braid, trims many of the tailor rigs effectively. In addition to the richness it curves into graceful forms. An example in navy broadcloth shows three rows of black braid as a heading to the flared flounce. Three end at the narrow front gore in a loop, each being pulled through a black silk ring. Three rows are round the shoulders in Carrick shape effect, ending each side the front in loops and rings. A loop and a ring also finish the row of braid that finishes the narrow, turned-back cuff.

### WE HAVE TAKEN TO LEATHER.

**Here Are a Few of the Ways in Which Womankind Is Using It.**

We have entire costumes of calfskin and pony skin for automobiling purposes.

Leather boxes have completely superseded the satin or brocade contrivances that once held handkerchiefs, veils or gloves.

Jewel cases are now of calfskin, with the calfhide like the old-fashioned veneered furniture covered outside with a layer of finely dressed deerskin and lined inside with green chamois skin.

### FOR THE WELL-DRESSED WOMAN.

Panne silk or velvet makes the handsomest of waists. A very pretty one is of cream color with a deep yoke back and front, showing a covering of net lace upon which there is a little silk embroidery. To the yoke hangs a deep fall of lace. In buying any sort of a velvet waist there is only one course—to get the best. Poor velvet never was a bargain at any time, and made into a shirtwaist its deficiencies are glaring. Good velvet does not "crock," wear off or crease, and is beautiful while an inch of it remains.

It is a fancy to have the waist cut low upon the shoulders that they may appear sloping, and where there are plaits one must cover the sleeve and shoulder seam with a rather wide one.

While velvet is most beautiful, corduroy has some advantages over it. Where velvet "spots" corduroy does not. It can be cleaned delicately here and there with a sponge and water; it will bear hard usage, and is really little heavier than velvet. In this material the dark green and blue shades are the best, and the big brass buttons which should adorn the front make as good an effect as one wants.

A favorite way to treat corduroy is to make it up into a Norfolk jacket with deep pointed yoke, from the lower edge of which the two large plaits in back and front are suspended.

There is a way of trimming the waists with bands of silk laid on in circles, one circle looping the front from shoulder to shoulder. Sometimes there are two or three bands of silk overlapping each other.

Clever designs of silk appliqued to the waist are stitched in place with French knots, as worn on many of the French waists. The waists at one store are plaited and stitched to the edge of the yoke with white or some contrasting color of silk.

### A NEW WAY TO READ CHARACTER.

A new style of character reading has been introduced in London. It is called "costumancy," and its exponent declares that it will supersede palmistry, graphology, and other means of telling character. All you have to do if you wish your character to be "read" from your costume is to send the seer the color of your hair, eyes and complexion—this is most important, as showing your sense of "becomingness"—and to describe the style and color scheme of each of the following gowns: Dressing gown, morning gown, ordinary walking dress, visiting costume, tea gown or indoor dress, theater or dinner gown, and ball dress. With each of these you must be particular to mention accessories, such as gloves, shoes, jewels, furs, and, above all, hats. Then the costumancist will judge your virtues and your faults, your tastes and your opinions, your likes and dislikes as accurately—or perhaps more accurately—as you could wish.

# It Was a False Alarm.

# It Ought to Be a Lesson to Oleaginous Oscar!

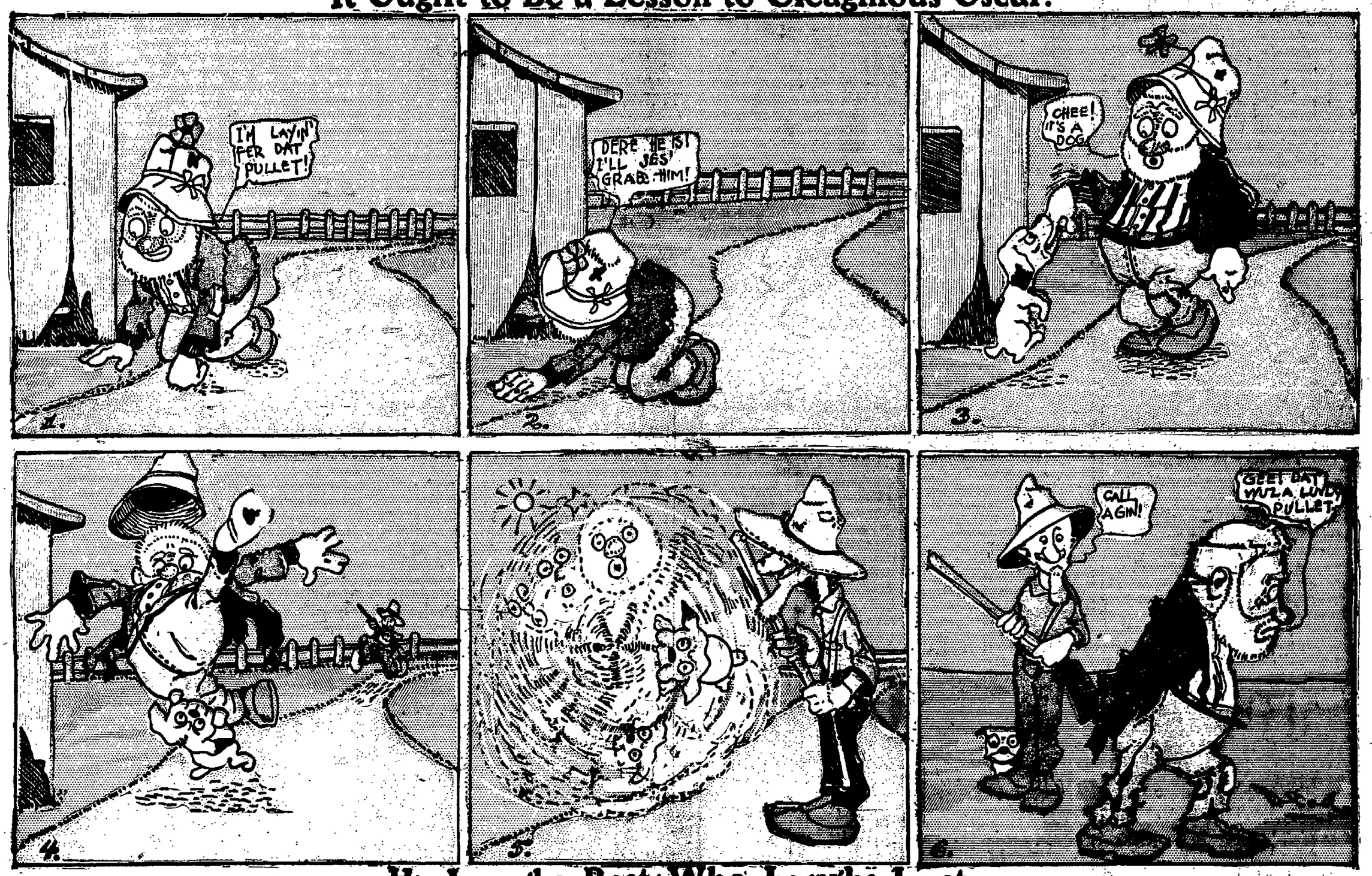


# He Laughs Best Who Laughs Last

KID—"JUST WAIT 'TIL I GET PUSSY."

PUSSY—"I'LL FIX THAT KID'S CLOCK RIGHT."